

# ANNEXURE-10

## MANDATORY DISCLOSURES

The onus of the authenticity of the information lies with the Institution ONLY and not on AICTE.

### 1. Name of the Institution

Dr. D. Y. Patil School of Management

**Address of the Institution:**

Dr. D. Y. Patil Knowledge City, S. No. 136,  
Charholi (Bk), Via Lohegaon, Tal - Haveli, Pune. 412105.

**Telephone:** 020-67077911

**Mobile:** 9823012915

**Email:** sushant@adypg.com

**Alternate Mobile:** 7755921000

**Alternate Email:** ebkhedkar@gmail.com

### 2. Name and address of the Trust/ Society/ Company and the Trustees

**Name of the Trust:** Dr. D. Y. Patil Educational Charitable Trust

**Address of the Institution:**

Dr. D. Y. Patil Knowledge City, S. No. 136,  
Charholi (Bk), Via Lohegaon, Tal - Haveli, Pune. 412105.

**Telephone:** 020-67077912

**Mobile:** 9823012915

**Email:** sushant@adypg.com

Trustee Details:

Sr. No.	Name of the Trustee	Designation
1	BHANDARKAR	Member
2	JADHAV	Member
3	AJEENKYA	Chairman
4	POOJA	Member
5	PRADEEP	Member
6	BHAGIRATH	Member
7	NANDITA	Member
8	BANDOPANT	Member

### 3. Name and Address of the Vice Chancellor/ Principal/Director

**Name of the Director:** Dr. Eknath Balu Khedkar

**Address of the Institution:**

Dr. D. Y. Patil Knowledge City, S. No. 136,  
Charholi (Bk), Via Lohegaon, Tal - Haveli, Pune. 412105.

**Telephone:** 020-67077911

**Mobile:** 7755921000

**Email:** ebkhedkar@gmail.com

#### 4. Name of the affiliating University

Savitribai Phule Pune University

#### Address of the University:

Ganeshkhind Road, Ganeshkhind, Pune, Maharashtra 411007

#### 5. Governance

- Members of the Board and their brief background

#### Governing Body Committee

Name of the Member	Designation in Governing Body
Dr. Ajeenkya D Y Patil	Chairman
Adv. Sushant Patil	Member
Dr. Ashok Kasnale	Member
Shri. Dilip Kawad	Member
Dr. Ravindra Khedkar	Industry Member
Prof. (Dr.) Omprakash Haldar	Professor - Teaching Member
Dr. Ganesh Lande	Asst. Professor - Member
Prof. (Dr.) E. B. Khedkar	Member - Secretary

- Members of Academic Advisory Body

#### LOCAL MANAGING COMMITTEE

The Local Management Committee (LMC) is a statutory committee, created in accordance with Section 85 of the Maharashtra Universities Act, 1994.

NAME	DESIGNATION
Dr. Sushant Patil	Chairman
Mr. Dilip Kawad	Member
Mr. Raju Ghandas	Member – Industry
Mr. Ganesh Abhang	Member – Industry
Mr. Ravindra Khedkar	Member – Industry
Dr. O. P. Haldar	Member – Teaching
Dr. Ganesh Lande	Member – Teaching
Dr. Shreekala Bachhav	Member – Teaching
Mr. Ganesh Khedkar	Member – Non-teaching
Dr. E. B. Khedkar	Member - Secretary

- Frequently of the Board Meeting and Academic Advisory Body

Two frequently meetings per year and additional if required time to time.

• Organizational chart and processes

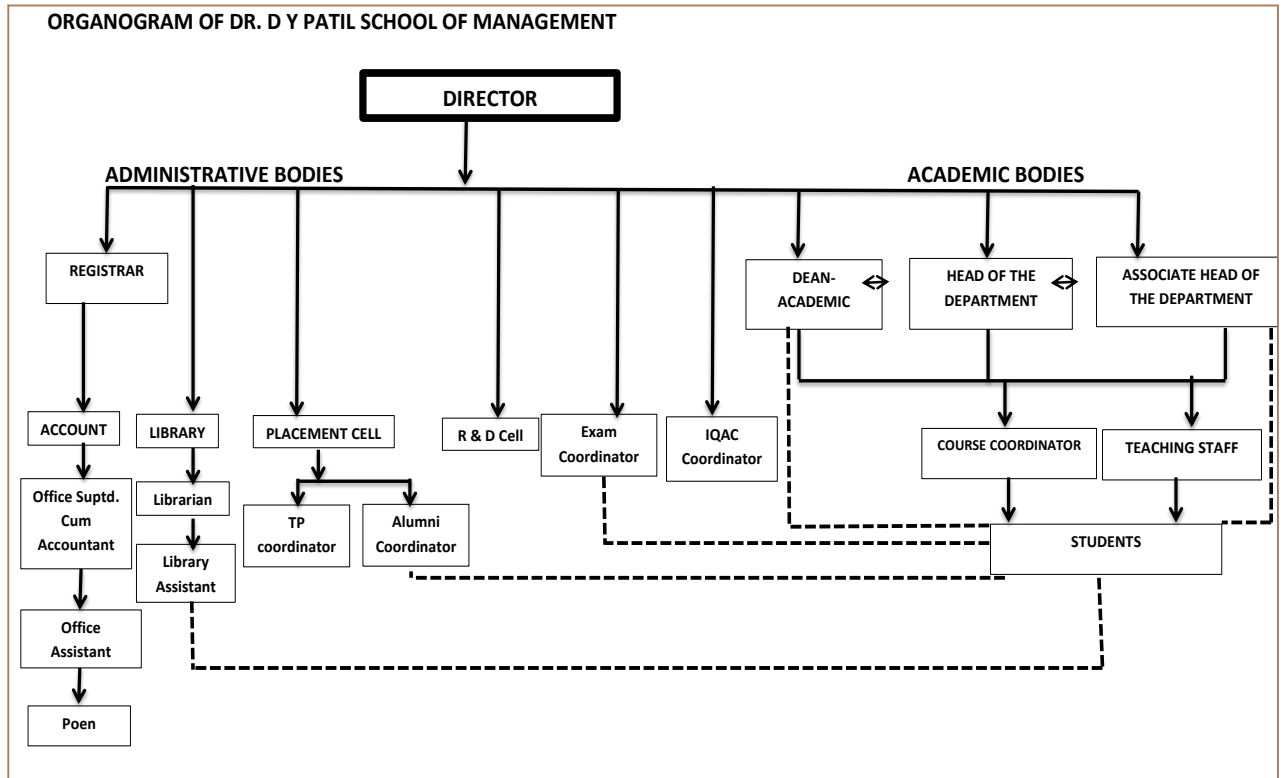

• Nature and Extent of involvement of Faculty and students in academic affairs/improvements

- Induction programme
- Industrial visit
- Cultural programme
- Faculties development programme
- National and International Conferences / Seminars
- Entrepreneurial Workshops
- Skill development programme

• Mechanism/ Norms and Procedure for democratic/ good Governance

- Student Class representative elected by students
- Faculty and students feedback system
- Academic meetings of faculties
- Mentoring sessions for the students.

• Student Feedback on Institutional Governance/ Faculty performance

**STUDENT FEEDBACK ON INSTITUTIONAL GOVERNANCE / FACULTY PERFORMANCE**

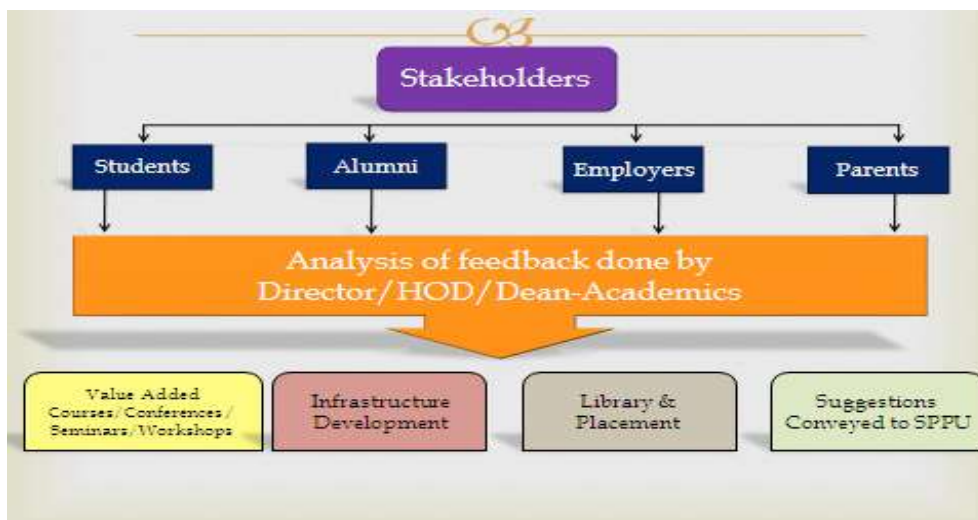

- Grievance Redressal mechanism for Faculty, staff and students
- Establishment of Anti Ragging Committee

Dr. Shreekala Bacchav  
Prof. Amol Pandurang Godge

- Establishment of Online Grievance Redressal Mechanism
- Establishment of Grievance Redressal Committee in the Institution and Appointment of OMBUDSMAN by the University No. 66/2018

Name	Designation
Mr. Madhav Nagesh Godbole	Chairman
Dr. Dipak Mane	Member
Mr. Rajesh Pande	Member
Dr Arvind Shaligram	Member
Prof. Devidas Bhimrao Vaydande	Member
Mr. Vivek Dada Buchade	Member
Mr. B. D. Udhane	Member Secretary

सावित्रीबाई फुले पुणे विद्यापीठ  
(पूर्वीचे पुणे विद्यापीठ)  
Savitribai Phule Pune University  
(Formerly University of Pune)



परिपत्रक क्रमांक - ६६/२०१८

या परिपत्रकाद्वारे सर्व संबंधितांना कळविण्यांत येते की, महाराष्ट्र सार्वजनिक विद्यापीठ अधिनियम, २०१६ कलम ७९(३) अन्वये नव्याने गठित केलेली तक्रार निवारण समिती खालीलप्रमाणे :-

- (१) मा. कुलमुरु खांनी नामनिर्देशित केलेला सेवाविद्वान जिल्हा न्यायाधीश :- अध्यक्ष  
श्री. माधव रामेश मोडबोले,  
६, कुरांजली हौसिंग सोसायटी,  
६५/२०, एरंडवणे, लॉ कॉलेज रोड रायूर,  
पुणे - ४११००४.
- (२) मा. कुलमुरु खांनी नामनिर्देशित केलेला एक अधिष्ठाता :- सदस्य  
डॉ. दिपक माने,  
अधिष्ठाता, आंतर - विद्याशाखीय अभ्यास (अतिरिक्त कार्यभार)  
संचालक, क्रीडा व शारीरिक शिक्षण,  
सावित्रीबाई फुले पुणे विद्यापीठ, पुणे - ४११००४.
- (३) मा. कुलपती खांनी व्यवस्थापन परिषदेवर नामनिर्देशित केलेली व्यक्ती :- सदस्य  
श्री. राजेश पांडे,  
नॅशनल युवा को-ऑफ. सोसायटी लि.,  
११४३/ए, फ्लॉट नं. ए १/ए ३, ताळमजला,  
खोदीपर अपार्टमेंट, भावण हॉटेला पाठीमागे,  
शंकर महाजल रोड, एफ. सी. रोड,  
पुणे - ४११०१६.
- (४) प्रा. डॉ. अरविंद शाहीमान, सदस्य  
प्रभारी कुलसचिव,  
सावित्रीबाई फुले पुणे विद्यापीठ, पुणे - ४११००४.

446-

- (५) अधिसभेने नामनिर्देशित केलेला एक अध्यापक :-  
प्रा. देविदास भिमराव वायचंडे  
गुरुदत्तराव साहेबराव काकडे महाविद्यालय,  
सामेश्वरनगर, ता. धारामती, जि. पुणे सदस्य
- (६) अधिसभेने नामनिर्देशित केलेला एक अध्यापकेतर कर्मचारी :-  
श्री. विवेक दादा बुचडे,  
वरिष्ठ लिपिक,  
एम. ई. एम्. गरवारे कॉमर्स कॉलेज,  
फर्दे रोड, पुणे - ४११००४ सदस्य
- (७) श्री. बी. डी. उद्दामे,  
उपकुलसचिव,  
कायदा व तक्रार निवारण,  
सावित्रीबाई फुले पुणे विद्यापीठ, पुणे - ४११००७. सदस्य सचिव

2560  
1192

AS  
20/4/18  
(डॉ. अरविंद दि. शाळीग्राम)  
प्रभारी कुलसचिव

गणशाखिड, पुणे - ४११००७,  
जायक क्रमांक :- सांफुपुणे/तानिस/ ७५  
दिनांक :- 20 एप्रिल, २०१८

Grievance Redressal Committee

Name of the Member	Designation in Governing Body
Prof. (Dr.) E. B. Khedkar	Chairman
Prof. (Dr.) Omprakash Haldar	Secretary
Dr. Debashree Jana	Member
Prof. Rajendra Payal	Member
Prof. Amol Godge	Member
Mr. Abhishek Waghawadekar	Student Member
Ms. Sonali Patil	Student Member

- Establishment of Internal Complaint Committee (ICC)

**CONSTITUTION OF INTERNAL COMPLAINTS COMMITTEE**

Committee as per section 4 of Sexual Harassment of Women at Workplace (Prevention, Prohibition and Redressal) Act, 2013

NAME	DESIGNATION
DR. SHREEKALA BACHHAV	CHAIR PERSON
DR O P HALDAR	MEMBER
DR DEBASHREE JANA	MEMBER
PROF. SHEETAL JALGAONKAR	MEMBER
Ms. SUPRIYA CHAVAN	MEMBER
MR GANESH KHEDKAR	MEMBER
MR GAURAV KAMBLE	STUDENT
Ms. SONALI PATIL	STUDENT
Ms. SAYLI ADBE	STUDENT

- Establishment of Committee for SC/ST

**SC/ ST COMMITTEE**

SC/ ST (As per the Scheduled Castes and the Scheduled Tribes (Prevention of Atrocities) Act, 1989,  
No. 33 of 1989, dated 11.09.1989

NAME	DESIGNATION
PROF. SHEETAL JALGAONKAR	Chairman
PROF. RAJENDRA PAYAL	Member
DR. GANESH LANDE	Member
MR GANESH KHEDKAR	Member
PROF. AMOL GODGE	Member

- Internal Quality Assurance Cell

### **INTERNAL QUALITY ASSURANCE CELL**

The **Internal Quality Assurance Cell (IQAC)** is formed as per new guidelines issued by NAAC, Version 6. Dated 26/09/2019.

NAME	DESIGNATION
Dr. Eknath B. Khedkar	Chairman
Dr. Shreekala Bachhav	Member – Teaching
Dr. Ganesh Lande	Member – Teaching
Prof. Sheetal Jalgaonkar	Member – Teaching
Prof. Amol Godge	Member – Teaching
Prof. Rajendra Payal	Member – Teaching
Prof. Amandeep Saini	Member – Teaching
Prof. Chetan Khedkar	Member – Teaching
Dr. Sushant Patil	Member – Management
Mr. Ganesh Khedkar	Member - Administrative Officer
Mr. Ganesh Sakore	Member – Local Society
Ms. Sayli Adbe	Member – Students
Ms. Raksha Mishra	Member – Alumni
Mr. Abhishek Singh	Member – Employers
Mr Srikant Badve	Member – Industrialist
Dr. Rachna Gaur	Member – Stakeholders
Dr. Omprakash Haldar	IQAC Coordinator

#### **6. Programmes**

- Name of Programmes approved by AICTE

#### **Master of Business Administration**

- Name of Programmes Accredited by NBA  
NA
- Status of Accreditation of the Courses



NA

- Total number of Courses

NA

- No. of Courses for which applied for Accreditation
- Status of Accreditation – Preliminary/ Applied for SAR and results awaited/ Applied for SAR and visits completed/ Results of the visits awaited/ Rejected/ Approved for . . . Courses (specify the number of courses)

- For each Programme the following details are to be given (Preferably in Tabular form):

Name	<b>Master of Business Administration</b>			
Number of Seats	<b>120</b>			
Duration	<b>2 years</b>			
Cut off marks/rank of admission during the last three years	Year	All India	Open	
	2020-21	43.54	44	
	2019-20	61.95	84	
Fee (as approved by the state government)	FEES REGULATING AUTHORITY  As per the date of Meeting 04/12/2018 SSPNSAMITI approval frees for the academic year 2020-21 <a href="http://www.sssamiti.org/">http://www.sssamiti.org/</a>			
Placement Facilities				
Campus placement in last three years with minimum salary, maximum salary and average salary	Years	Minimum salary	Maximum Salary	Average Salary
	2020-21	2.8	10	6.4
	2019-20	2.8	12	7.4
	2018-19	2.8	12	7.4

- Name and duration of Programme(s) having Twinning and Collaboration with Foreign University(s) and being run in the same Campus along with status of their AICTE approval. If there is Foreign Collaboration, give the following details:

NA

- Details of the Foreign University
- Name of the University
- Address
- Website
- Accreditation status of the University in its Home Country
- Ranking of the University in the Home Country
- Whether the degree offered is equivalent to an Indian Degree? If yes, the name of the agency which has approved equivalence. If no, implications for students in terms of pursuit of higher studies in India and abroad and job both within and outside the country
- Nature of Collaboration

- Conditions of Collaboration
- Complete details of payment a student has to make to get the full benefit of Collaboration
- For each Programme Collaborated provide the following:

#### NA

- Programme Focus
- Number of seats
- Admission Procedure
- Fee (as approved by the state government)
- Placement Facility
- Placement Records for last three years with minimum salary, maximum salary and average salary
- Whether the Collaboration Programme is approved by AICTE? If not whether the Domestic/ Foreign University has applied to AICTE for approval

#### 7. Faculty

- Course/Branch wise list Faculty members:

Faculty Unique ID	Title	First Name	Middle Name	Last Name	Designation
1-1567196596	Dr.	EKNATH	BALU	KHEDKAR	DIRECTOR
1-2906839776	Dr.	OMPRAKASH		HALDAR	PROFESSOR
1-2928740517	Mrs.	AMANDEEP	JEET	SAINI	ASST PROFESSOR
1-2929249370	Mr.	CHETAN	EKNATH	KHEDKAR	ASST PROFESSOR
1-3604690729	Dr.	GANESH	SAMBHAJI	LANDE	ASST PROFESSOR
1-4358533064	Dr.	RACHNA	SHIVANAND DIXIT	GAUR	ASST PROFESSOR
1-7447721511	Mr.	ASHUTOSH		KHEDKAR	ASST PROFESSOR
1-7448015519	Miss	VARSHA		PATEL	ASST PROFESSOR
1-9484985742	Mr.	RAJENDRA	WAMANRAO	PAYAL	ASST PROFESSOR
1-1522211388	Mrs.	DEBASHREE	Souvik	JANA	ASST PROFESSOR
1-1525805723	Mr.	AMOL	Pandurang	GODGE	ASST PROFESSOR
1-1525883848	Dr.	SHREEKALA	PRASAD	BACHHAV	ASSOCIATE PROFESSOR
1-1525883965	Ms.	SHEETAL	PRADEEP	JALGAONKAR	ASST PROFESSOR

- Permanent Faculty: 13

- Adjunct Faculty
- Permanent Faculty: Student Ratio 1:18

- Number of Faculty employed and left during the last three years

Year	No of Faculty Employed	No of Faculty left
2020-21	16	2
2019-20	16	8
2018-19	23	0

## 8. Profile of Vice Chancellor/ Director/ Principal/Faculty

- For each Faculty give a page covering with Passport size photograph

### Profile of Director

Name : Prof ( Dr.) Eknath Balu Khedkar  
 Date of Birth : 01-06-1964  
 Unique ID : 1-1567196596  
 Education Qualifications : Ph.D. (Business Administration),  
 C.A.S.Q., M.Com, B.Com, D.O.M.,  
 D.T.L



### Work Experience

Teaching : 18 years  
 Research : 15 years  
 Industry : 15 years

others

Area of Specialization: Financial Management

Courses taught at Diploma/ Post Diploma/ Under Graduate/ Post Graduate/ Post Graduate Diploma Level : MBA

Research guidance (Number of Students)

No. of papers published in National/ International Journals/ Conferences: 92

Master (Completed/Ongoing) : 160

Ph.D. (Completed/Ongoing) : 17 and 8 Pursuing

Projects carried out : 1

Patents (Filed & Granted) : 5 Filed and 6 Granted

Technology Transfer:

Research Publications (No.of papers published in National/International Journals/Conferences) : 92

No. of Books published with details (Name of the book, Publisher with ISBN, year of publication,etc.): 36

Sr. No.	Title of Book	ISBN No
1	Business Taxation and Auditing	Nirali Publication
2	Marketing Management for MBA, MMM, MMS student	Nirali Publication
3	Management Accounting for MBA , C.A, ICWA, M.com student	Himalaya Publications
4	Economics Analysis and Business Decision	978-93-83414-05-5
5	Marketing Management	978-93-83414-39-0
6	Financial Management	978-93-83414-82-6
7	Human resource Management	978-93-83414-73-4

8	Decision Science	978-93-83414-83-3
9	Operation and Supply Chain Management	978-93-83414-84-0
10	Basic of Marketing	Nirali Publication
11	Strategic Management	978-93-5158-085-0
12	Enterprise Performance Management	978-93-5158-086-7
13	Startup and New Venture Management	978-93-5158-087-4
14	Consumer Behavior	9798-93-5158-089-8
15	Finance Financial Regulatory Framework	978-93-5158-090-4
16	Merchant Banking and Financial Services	978-93-5158-091-1
17	Strategic Brand Management	978-93-5158-099-7
18	Customer Relationship Management	978-93-5158-092-8
19	Banking Operations	978-93-5158-093-5
20	Financial Instruments and Derivatives	978-93-5158-092-8
21	Financial System Analysis	978-93-5158-093-5
22	Labor Laws	978-93-5158-092-8
23	Employee Health and Safety	978-93-5158-093-5
24	Employee Welfare	978-93-5158-097-3
25	HR Audit	978-93-5158-094-2
26	Human Resource Information System	978-93-5158-083-6
27	Outsourcing of HR	978-93-5158-095-9
28	Public Relations and Corporate Communication	978-93-5158-088-2
29	Accounting for Business Decisions	978-93-5142-450-5
30	Business Research Methods	978-93-83414-01-7
31	Contemporary Marketing Research	978-93-5158-088-1
32	Performance Management	978-93-5158-084-3
33	Business Systems and Procedures	978-93-5158-012-6
34	Geopolitics and the world economic system	978-93-83414-59-8
35	Emotional Intelligence and marginal effectiveness lab	978-93-5158-002-7
36	Karma Bhakti che Ardha Shatak	27th July 2014



• Name : Prof. (Dr.) Omprakash Haldar

• Date of Birth : 03 Oct 1961

• Unique ID : 1-2906839776

• Education Qualifications: PhD, MPhil, MBA, MSc (Maths.), MA(Eco.), LLB, DLLW, DEFE, BSc.

• Work Experience

• Teaching : 12 Yrs.

• Research :12 yrs

• Industry :25 Yrs

• others—N/A

• Area of Specialization : Marketing, OSCM and General

• Courses taught at Post Diploma/ Post Graduate/ Post Graduate Diploma Level

• Research guidance(Number of Students) :0 4 awarded, and 07 Persuing.

• No. of papers published in National/ International Journals/ Conferences : 85 papers

• Master (Completed/Ongoing) : May 2000

• Ph.D. (Completed/Ongoing) : Oct 2008

• Projects carried out : Nil

• Patents (Filed & Granted) : Nil

• Technology Transfer- Nil

• Research Publications (No. of papers published in National/International Journals/Conferences)- Total 85 (National Con. -46, Int. Con.- 23, Journal- 16)

• No. of Books published with details (Name of the book, Publisher with ISBN, year of publication, : 03

01	Product Management	Success Publications, at Pune, Jun 2014	ISBN No. : 978-93-5158-098-0
02	Business to Business Management	Success Publications, at Pune, Jun 2014	ISBN No. : 978-93-5158-107-9
03	MCQ for online Test	Success Publications, at Pune, Jun 2015	ISBN No. : 978-93-5158-164-2

- For each Faculty give a page covering with Passport size photograph

- Name: Dr. Shreekala Prasad Bachhav
- Date of Birth: 06/04/1985
- Unique ID: 1-1525883848
- Education Qualifications: Ph.D.
- Work Experience
- Teaching: 8 years 2 months 7days
- Research: 3 years
- Industry: 1 year 9 months 23 days
- others
- Area of Specialization: Marketing
- Courses taught at Diploma/ Post Diploma/ Under Graduate/ Post Graduate/ Post Graduate Diploma: MBA
- Level
- Research guidance(Number of Students)
- No. of papers published in National/ International Journals/ Conferences: 12
- Master (Completed/Ongoing): Completed
- Ph.D. (Completed/Ongoing): Completed
- Projects Carried out
- Patents (Filed & Granted): 1 Filed
- Technology Transfer
- Research Publications (No. of papers published in National/International Journals/Conferences): 12
- No. of Books published with details (Name of the book, Publisher with ISBN, year of publication, etc.)



1.	Basics of Marketing	Publication: Success Publications	ISBN13: 9789383414024
2.	Operation and Supply Chain Management	Publication: Success Publications	ISBN-10 : 9383414847 ISBN-13 : 978-9383414840
3.	Rural Marketing	Publication: Success publication (1 January 2014)	ISBN-10 : 9384916110 ISBN-13 : 978-9384916114
4.	Retail Marketing	Publisher : Success Publication; First edition (1 January 2014)	ISBN-10 : 9351581500 ISBN-13 : 978-9351581505
5.	Contemporary Marketing Research	Publisher : Success Publication; First edition (1 January 2014)	ISBN-10 : 9351580881 ISBN-13 : 978-9351580881
6.	Emotional Intelligence and Marginal Effectiveness Lab	Publisher : Success Publication (1 January 2013)	ISBN-10 : 9351580024 ISBN-13 : 978-9351580027

- For each Faculty give a page covering with Passport size photograph

- Name – Dr. Debashree Souvik Jana
- Date of Birth – 26.01.79
- Unique ID – 1-1522211388
- Education Qualifications – MBA, PhD
- Work Experience
  - Teaching – 8
  - Research -3
  - Industry -7



- others
- Area of Specialization- Finance
- Courses taught at Diploma/ Post Diploma/ Under Graduate/ Post Graduate/ Post Graduate Diploma

Level -MBA

- Research guidance(Number of Students) - Nil
- No. of papers published in National/ International Journals/ Conferences - 14
- Master (Completed/Ongoing) - Completed
- Ph.D. (Completed/Ongoing) - Completed
- Projects Carried out
- Patents (Filed & Granted) - 1
- Technology Transfer
- Research Publications (No. of papers published in National/International Journals/Conferences) - 14
- No. of Books published with details (Name of the book, Publisher with ISBN, year of publication, etc.)

Financial Management  
 First edition (1 January 2013)  
 Success Publications  
 ISBN-13 : 978-9383414826

International Finance  
 Success Publication (1 January 2014)  
 ISBN-13 : 978-9351581536

3. Financial Instruments and Derivatives  
 Success Publication; First edition (1 January 2014)  
 ISBN-13 : 978-9351581024

4. Project Finance  
 Success Publication; First edition (1 January 2014)  
 ISBN-13 : 978-9351581017

• Name : Dr. Ganesh Sambhaji Lande  
• Date of Birth : 11th October, 1984  
• Unique ID : 1-3604690729  
• Education Qualifications: PhD, MBA (Finance & Marketing),  
M.Com, SET-Commerce, GDC&A,  
DTL



• Work Experience:  
• Teaching: 9 Years 6 Months  
• Research: Nil  
• Industry: Nil  
• Others: Nil

• Area of Specialization : Financial Management  
• Courses taught at Diploma/ Post Diploma/ Under Graduate/ Post Graduate/ Post Graduate Diploma Level: Post Graduate - MBA  
• Research guidance (Number of Students): Nil  
• No. of papers published in National/ International Journals/ Conferences: 24  
• Master (Completed/Ongoing): Completed  
• Ph.D. (Completed/Ongoing): Completed  
• Projects Carried out : Nil  
• Patents (Filed & Granted) : 1  
• Technology Transfer : Nil  
• Research Publications (No. of papers published in National/International Journals/Conferences) : 24  
• No. of Books published with details (Name of the book, Publisher with ISBN, year of publication, etc.) : Nil

• Name: Ashutosh Khedkar  
• Date of Birth: 16/03/1996  
• Unique ID: 1-7447721511  
• Education Qualifications: BCA, MBA(Human Resource and Marketing)



• Work Experience  
Teaching- 1.3 Years  
Research-  
Industry- 6 Months  
Others- NA

• Area of Specialization:



Courses taught at Diploma/ Post Diploma/ Under Graduate/ Post Graduate/ Post Graduate Diploma Level-  
Human Resource and Marketing

- Research guidance (Number of Students)

No. of papers published in National/ International Journals/ Conferences- 2

Master (Completed/Ongoing)- 11/NA

Ph.D. (Completed/Ongoing)- NA

Projects Carried out-

Patents (Filed & Granted)- 3

Technology Transfer- NA

- Research Publications (No. of papers published in National/International Journals/Conferences)  
2

- No. of Books published with details (Name of the book, Publisher with ISBN, year of publication, etc.)-  
NA

- For each Faculty give a page covering with Passport size photograph

- Name : Prof. Sheetal Pradeep Jalgaonkar.
- Date of Birth : 19th July 1985.
- Unique ID : 1-1525883965
- Education Qualifications : Ph.D. (Pursuing), MPM
- Work Experience
- Teaching : 10 yrs.
- Research : 3 yrs
- Industry : 4 yrs.
- others : -
- Area of Specialization : Human Resource.
- Courses taught at Diploma/ Post Diploma/ Under Graduate/ Post Graduate/ Post Graduate Diploma Level :  
Organizational Behaviour,  
Human Resources Management,  
Management Fundamentals,  
Competency Based Human Resource Management,  
Employee Relations & Labour Legislation,



Strategic Human Resource Management,  
 Current Trends & Cases in Human Resource Management,  
 Labour Welfare,  
 Lab in Recruitment and Selection,  
 Labour Legislations,  
 Best Practices in HRM,  
 Compensation and Reward Management.

- Research guidance(Number of Students) : 200 +
- No. of papers published in National/ International Journals/ Conferences : 6
- Master (Completed/Ongoing) : Completed
- Ph.D. (Completed/Ongoing) : Ongoing
- Projects Carried out : NA
- Patents (Filed & Granted) : NA
- Technology Transfer : NA
- Research Publications (No. of papers published in National/International Journals/Conferences) : 6
- No. of Books published with details (Name of the book, Publisher with ISBN, year of publication, etc.)

Outsourcing of HR , Success Publication, ISBN :978-93-5158-095-9, 2014.

Human resource Information System, Success Publication, ISBN :978-93-5158-083-6,2014.

- For each Faculty give a page covering with Passport size photograph

<ul style="list-style-type: none"> <li>• Name</li> <li>• Date of Birth</li> <li>• Unique ID</li> <li>• Education Qualifications</li> <li>• Work Experience</li> <li>• Teaching</li> <li>• Research</li> <li>• Industry</li> <li>• others</li> <li>Preparation</li> <li>• Area of Specialization</li> <li>• Courses taught</li> <li>• Research guidance(Number of Students)</li> <li>• No. of papers published in National/ International Journals/ Conferences</li> <li>• Master (Completed/Ongoing)</li> <li>• Ph.D. (Completed/Ongoing)</li> <li>• Projects Carried out</li> </ul>	<p>Dr. Rachna Gaur          29th July 1970          1-4358533064          PhD, MBA- HR, B.Sc.          7 Years          5 Years          12 Years          Worked as a committee member in Course Material          Committee for Degree Course in Fashion Technology          Human Resource          Post Graduate &amp; Post Graduate Diploma Level          NA          7          Completed          Completed          None</p>	
--	---	---

- Patents (Filed & Granted)                      None
- Technology Transfer                                None
- Research Publications (No. of papers published in National/International Journals/Conferences)                                7
- No. of Books published with details (Name of the book, Publisher with ISBN, year of publication, etc.)    None

• For each Faculty give a page covering with Passport size photograph

- Name    AMOL PANDURANG GODGE
- Date of Birth    29-05-1982
- Unique ID    1-1525805723
- Education Qualifications -    MBA
- Work Experience
  - Teaching 10 years 10 months
  - Research Nil
- Industry 03 Months
- others
- Area of Specialization                : Marketing
- Courses taught at Diploma/ Post Diploma/ Under Graduate/ Post Graduate/ Post Graduate Diploma Level
- Research guidance(Number of Students)
- No. of papers published in National/ International Journals/ Conferences
- Master (Completed/Ongoing)
- Ph.D. (Completed/Ongoing) : Ongoing
- Projects Carried out
- Patents (Filed & Granted)
- Technology Transfer
- Research Publications (No. of papers published in National/International Journals/Conferences)
- No. of Books published with details (Name of the book, Publisher with ISBN, year of publication, etc.)



- For each Faculty give a page covering with Passport size photograph

- Name Chetan Eknath Khedkar
- Date of Birth 6th July 1991
- Unique ID 1-2929249370
- Education Qualifications PhD Pursuing, MBA, B.Com
- Work Experience
- Teaching 4Years 9 Months
- Research 3 Years
- Industry 1 Year 3 Months
- others
- Area of Specialization Marketing
- Courses taught Post Graduate
- Research guidance(Number of Students)
- No. of papers published in National/ International Journals/ Conferences 10
- Master (Completed/Ongoing) Completed
- Ph.D. (Completed/Ongoing) Ongoing
- Projects Carried out NA
- Patents (Filed & Granted) 3 Granted
- Technology Transfer
- Research Publications (No. of papers published in National/International Journals/Conferences) 10
- No. of Books published with details (Name of the book, Publisher with ISBN, year of publication, NA



- Name:- Varsha Rani Patel
- Date of Birth: - 29.03.1993
- Unique ID:- 1-7448015519
- Education Qualifications: MBA Finance, NET Qualified
- Work Experience:- 4 yrs
- Teaching: - 3 yrs
- Research- 1 year
- Industry- 0
- Others- Administrative experience 1 year
- Area of Specialization:- Financial Management
- Courses taught at Diploma/ Post Diploma/ Under Graduate/ Post Graduate/ Post Graduate Diploma Level:- Economic Analysis for Business Decisions, International Business, Financial Management, Legal Aspects of Business Studies, International Finance, International Business Environment, Digital Banking, Enterprise Performance Management, Personal Financial Planning
- Research guidance (Number of Students):- Guidance for SIP
- No. of papers published in National/ International Journals/ Conferences- no
- Master (Completed/Ongoing)- Completed



- Ph.D. (Completed/Ongoing)- Ongoing
- Projects Carried out- no
- Patents (Filed & Granted)- Filed
- Technology Transfer- no
- Research Publications (No. of papers published in National/International Journals/Conferences)
- No. of Books published with details (Name of the book, Publisher with ISBN, year of publication, etc.)

- Name: RAJENDRA WAMANRAO PAYAL
- Date of Birth: - 22/12/1980
- Unique ID:- 1-9484985742
- Education Qualifications: MBA, Ph.D Pursuing
- Work Experience: - 8 yrs
- Teaching: - 8 yrs
- Research- 3 year
- Industry- 0
- Others- Administrative experience
- Area of Specialization:- HR
- Courses taught at Diploma/ Post Diploma/ Under Graduate/ Post Graduate/ Post Graduate Diploma Level:- MBA
- Research guidance (Number of Students):- Guidance for SIP
- No. of papers published in National/ International Journals/ Conferences- no
- Master (Completed/Ongoing)- Completed
- Ph.D. (Completed/Ongoing)- Ongoing
- Projects Carried out- no
- Patents (Filed & Granted)- Filed
- Technology Transfer- no
- Research Publications (No. of papers published in National/International Journals/Conferences)
- No. of Books published with details (Name of the book, Publisher with ISBN, year of publication, etc.)



• For each Faculty give a page covering with Passport size photograph

- Name : AMANDEEP SAINI
- Date of Birth : 17 –September -1975
- Unique ID : 1-2928740517
- Education Qualifications: BSc, MBA (FIN), MBA (MKT), MBA (IT), PhD (Pursuing)
- Work Experience
- Teaching : 5 Years
- Research : No
- Industry : 8.5 Years
- Others : No
- Area of Specialization: Finance, Marketing, General Management, I T
- Courses taught at Diploma/ Post Diploma/ Under Graduate/ Post Graduate/ Post



- Graduate Diploma Level: MBA Course (Affiliated to SPPU)
- Research Guidance (Number of Students): No (Only SIP Guidance To Students)
  - No. of papers published in National/ International Journals/ Conferences: 2
  - Master (Completed/Ongoing) : Completed
  - Ph.D. (Completed/Ongoing) : Ongoing
  - Projects carried out : No
  - Patents (Filed & Granted) : Title “Artificial Intelligence based POS System (Points of Sales) for Food Truck Vendor Notification and Management” with Australian Government Application No.2021101148
  - Technology Transfer: No
  - Research Publications :( No. of papers published in National/International Journals/Conferences ) : 2
  - No. of Books published with details (Name of the book, Publisher with ISBN, year of publication, etc.) : No

## 9. Fee

- Details of Fee, as approved by State Fee Committee, for the Institution

As per the date of Meeting 04/12/2018 SSPNSAMITI approval frees for the academic year 2020-21

Tuition Fees	Development Fees	Total Fees
Rs. 99,557/-	Rs. 12,443/-	Rs. 1,12,000/-

- Time schedule for payment of Fee for the entire Programme

As per the student and parents' convenience can pay their fees on or before the financial year end. Or provided written obeisance by student or parent from Director Sanction.

- No. of Fee waivers granted with amount and name of students

Sr. No.	Merit No.	Merit Score	Application ID	Name of the Candidate	Gender	Candidate Category	Seat Type	Amt. (Rs.)
1	10154	64	MB20137551	ROHIT RAJENDRA INGLE	M	OPEN	^ TFWS	99,557
2	12491	59	MB20111386	MUTHIRAVILA JOSHINA JOHNY	F	OPEN	^ TFWS	99,557
3	13516	58	MB20137916	THORAIT GAURAV SHESHRAO	M	OBC	^ TFWS	99,557
4	16540	54	MB20108447	POOJA DINESH TIWARI	F	OPEN	* TFWS	99,557
5	17551	53	MB20139106	AGROYA NAMRATA KISHOR	F	OBC	~ TFWS	99,557

- Number of scholarship offered by the Institution, duration and amount

Class (Year)	Fee Category	Actual No. of Students	Fees Receivable from Social wel Fare Office
MBA -I	Open	61	0
	OBC	21	10,45,349
	VJ NT SBC ST	11	10,95,127
	SC	18	2016000
	TWFS	6	0
	EWS	3	0
	<b>Total</b>		<b>120</b>

- Criteria for Fee waivers/scholarship

As per rules & regulation by  
<https://mahadbtmahait.gov.in/Home/Index>

- Estimated cost of boarding and Lodging in Hostels  
NA
- Any other fee please specify  
NA

#### 10. Admission

- Number of seats sanctioned with the year of approval

Seat Sanctioned	Year of Approval
120	2020-21

- Number of Students admitted under various categories each year in the last three years

Category	2020-21	2019-20	2018-19
Open	62	66	63
SEBC	00	02	00
OBC	19	09	18
VJ NT	10	13	06
SBC	01	02	05
ST	00	01	00
SC	19	27	19
J&K	00	01	01
TWFS	06	00	00

- Number of applications received during last two years for admission under Management Quota and number admitted

Year	No of Applications Received	Admitted
2020-21	19	19
2019-20	21	21

### 11. Admission Procedure

- Mention the admission test being followed, name and address of the Test Agency/State Admission Authorities and its URL (website)

State Common Entrance Test Cell, Maharashtra State

Address:

Excelsior Theater Building,  
AK Nayak Marg, Azad Maidan,  
Fort, Mumbai, Maharashtra 400001

Authorities and its URL (website)

<http://cetcell.mahacet.org/>

- Number of seats allotted to different Test Qualified candidate separately (AIEEE/ CET (State conducted test/ University tests/ CMAT/ GPAT)/ Association conducted test etc.)

Entrance Test	No of Student Admitted
MH CET	113
ATMA	01
CAT	03
XAT	02
MAT	02

- Calendar for admission against Management/vacant seats:

- Last date of request for applications

<https://mba20.mahacet.org.in/cet2020/mba20/index.php/ HpController/impDates>

- Last date of submission of applications

<https://mba20.mahacet.org.in/cet2020/mba20/index.php/ HpController/impDates>

- Dates for announcing final results



<https://mba20.mahacet.org.in/cet2020/mba20/index.php/ HpController/impDates>

- Release of admission list (main list and waiting list shall be announced on the same day)

<https://mba20.mahacet.org.in/cet2020/mba20/index.php/ HpController/impDates>

- Date for acceptance by the candidate (time given shall in no case be less than 15days)

<https://mba20.mahacet.org.in/cet2020/mba20/index.php/ HpController/impDates>

- Last date for closing of admission

<https://mba20.mahacet.org.in/cet2020/mba20/index.php/ HpController/impDates>

- Starting of the Academic session

<https://mba20.mahacet.org.in/cet2020/mba20/index.php/ HpController/impDates>

- The waiting list shall be activated only on the expiry of date of main list

<https://mba20.mahacet.org.in/cet2020/mba20/index.php/ HpController/impDates>

- The policy of refund of the Fee, in case of withdrawal, shall be clearly notified

<https://drive.google.com/file/d/114sYqeFt6F6f3ZT2W5agv5aLVfMj2pdO/view>

## 12. Criteria and Weightages for Admission

- Describe each criterion with its respective weightages i.e. Admission Test, marks in qualifying examination etc.

<https://drive.google.com/file/d/114sYqeFt6F6f3ZT2W5agv5aLVfMj2pdO/view>

- Mention the minimum Level of acceptance, if any

<https://drive.google.com/file/d/114sYqeFt6F6f3ZT2W5agv5aLVfMj2pdO/view>

- Mention the cut-off Levels of percentage and percent ile score of the candidates in the admission test for the last three years

Year	Maha CET	AI
2020-21	44	43.54
2019-20	61.91	84
2018-19	42	76

- Display marks scored in Test etc. and in aggregate for all candidates who were admitted

<https://mba20.mahacet.org.in/cet2020/mba20/downloaddoc.php?fname=Q0FQUi1JSV82MTg5LnBkZg==&rnd=Mg==&flag=QUxMT1Q=>

### 13. List of Applicants

- List of candidate whose applications have been received along with percentile/percentages core for each of the qualifying examination in separate categories for open seats. List of candidate who have applied along with percentage and percentile score for Management quota seats (merit wise)

### MERIT LIST Vacancy Against CAP For MBA 2020-21

Sr. No.	Students Name	Candidate Type	Exam Type	CET Score	Graduation %
1	Walke Hritik Suhas	Type A	MH CET	58	57.68
2	Kulkarni Shabsikant Prakash	Type A	MH CET	57	65.17
3	Mohod Shubham Vilasrao	Type A	MH CET	50	57.33
4	Wagh Gaurav Sanjay	Type A	MH CET	43	54.25
5	Shreenath Nair	Type A	MH CET	43	58.5
6	Kantonde Nikita Kishor	Type A	MH CET	42	59.33
7	Naniskar Akshaya Suhas	Type A	MH CET	41	68.50
8	Walke Akanksha Kaluram	Type A	MH CET	40	55.42
9	Sharma Krushna Kailas	Type A	MH CET	39	95.67
10	Bhabhad Shubham	Type A	MH CET	35	62.30
11	Bhosale Ashishkumar Dhanaji	Type A	MH CET	34	56.95
12	Tidke Ajya Vasant	Type A	MH CET	34	58.21
13	Warulkar Vaibhav Gajanan	Type A	MH CET	32	57
14	Bhujbal Amruta Anil	Type A	MAT	456.5	65.84
15	Bandwadekar Omkar Ramesh	Type A	MH CET	46.38	56.52
16	Admane Ganesh Dashrath	Type A	MH CET	16.4	83.50
17	Shreerenjini M	All India	CAT	6	64.8
18	Sharad Kumar	All India	XAT	7.09	67.00

### 14. Results of Admission Under Management seats/Vacant seats

- Composition of selection team for admission under Management Quota with the brief profile of members (This information be made available in the public domain after the admission process is over)

### MERIT LIST Vacancy Against CAP For MBA 2020-21

Sr. No.	Students Name	Candidate Type	Exam Type	CET Score
---------	---------------	----------------	-----------	-----------

1	Walke Hritik Suhas	Type A	MH CET	58
2	Kulkarni Shabsikant Prakash	Type A	MH CET	57
3	Mohod Shubham Vilasrao	Type A	MH CET	50
4	Wagh Gaurav Sanjay	Type A	MH CET	43
5	Shreenath Nair	Type A	MH CET	43
6	Kantonde Nikita Kishor	Type A	MH CET	42
7	Naniskar Akshaya Suhas	Type A	MH CET	41
8	Walke Akanksha Kaluram	Type A	MH CET	40
9	Sharma Krushna Kailas	Type A	MH CET	39
10	Bhabhad Shubham	Type A	MH CET	35
11	Bhosale Ashishkumar Dhanaji	Type A	MH CET	34
12	Tidke Ajya Vasant	Type A	MH CET	34
13	Warulkar Vaibhav Gajanan	Type A	MH CET	32
14	Bhujbal Amruta Anil	Type A	MAT	456.5
15	Bandwadekar Omkar Ramesh	Type A	MH CET	46.38
16	Admane Ganesh Dashrath	Type A	MH CET	16.4
17	Shreerenjini M	All India	CAT	6
18	Sharad Kumar	All India	XAT	7.09

- Score of the individual candidate admitted arranged in order or merit

### **MERIT LIST For MBA 2020-21**

<b>Sr. No.</b>	<b>Students Name</b>	<b>Candidate Type</b>	<b>Exam Type</b>	<b>CET Score</b>
1	Walke Hritik Suhas	Type A	MH CET	58
2	Kulkarni Shabsikant Prakash	Type A	MH CET	57
3	Mohod Shubham Vilasrao	Type A	MH CET	50
4	Wagh Gaurav Sanjay	Type A	MH CET	43
5	Shreenath Nair	Type A	MH CET	43
6	Kantonde Nikita Kishor	Type A	MH CET	42
7	Naniskar Akshaya Suhas	Type A	MH CET	41
8	Walke Akanksha Kaluram	Type A	MH CET	40
9	Sharma Krushna Kailas	Type A	MH CET	39
10	Bhabhad Shubham	Type A	MH CET	35
11	Bhosale Ashishkumar Dhanaji	Type A	MH CET	34
12	Tidke Ajya Vasant	Type A	MH CET	34
13	Warulkar Vaibhav Gajanan	Type A	MH CET	32
14	Bhujbal Amruta Anil	Type A	MAT	456.5

15	Bandwadekar Omkar Ramesh	Type A	MH CET	46.38
16	Admane Ganesh Dashrath	Type A	MH CET	16.4
17	Shreerenjini M	All India	CAT	6
18	Sharad Kumar	All India	XAT	7.09

- List of candidate who have been offered admission

Sr. No.	Students Name	Candidate Type	Exam Type
1	Walke Hritik Suhas	Type A	MH CET
2	Kulkarni Shahsikant Prakash	Type A	MH CET
3	Mohod Shubham Vilasrao	Type A	MH CET
4	Wagh Gaurav Sanjay	Type A	MH CET
5	Shreenath Nair	Type A	MH CET
6	Kantonde Nikita Kishor	Type A	MH CET
7	Naniskar Akshaya Suhas	Type A	MH CET
8	Walke Akanksha Kaluram	Type A	MH CET
9	Sharma Krushna Kailas	Type A	MH CET
10	Bhabhad Shubham	Type A	MH CET
11	Bhosale Ashishkumar Dhanaji	Type A	MH CET
12	Tidke Ajya Vasant	Type A	MH CET
13	Warulkar Vaibhav Gajanan	Type A	MH CET
14	Bhujbal Amruta Anil	Type A	MAT
15	Bandwadekar Omkar Ramesh	Type A	MH CET
16	Admane Ganesh Dashrath	Type A	MH CET
17	Shreerenjini M	All India	CAT
18	Sharad Kumar	All India	XAT

- Waiting list of the candidate in order of merit to be operative from the last date of joining of the first list candidate

NA

- List of the candidate who joined within the date, vacancy position in each category before operation of waiting list

Sr. No.	Students Name	Candidate Type	Exam Type
1	Walke Hritik Suhas	Type A	MH CET
2	Kulkarni Shahsikant Prakash	Type A	MH CET
3	Mohod Shubham Vilasrao	Type A	MH CET
4	Wagh Gaurav Sanjay	Type A	MH CET
5	Shreenath Nair	Type A	MH CET
6	Kantonde Nikita Kishor	Type A	MH CET
7	Naniskar Akshaya Suhas	Type A	MH CET
8	Walke Akanksha Kaluram	Type A	MH CET

9	Sharma Krushna Kailas	Type A	MH CET
10	Bhabhad Shubham	Type A	MH CET
11	Bhosale Ashishkumar Dhanaji	Type A	MH CET
12	Tidke Ajya Vasant	Type A	MH CET
13	Warulkar Vaibhav Gajanan	Type A	MH CET
14	Bhujbal Amruta Anil	Type A	MAT
15	Bandwadekar Omkar Ramesh	Type A	MH CET
16	Admane Ganesh Dashrath	Type A	MH CET
17	Shreerenjini M	All India	CAT
18	Sharad Kumar	All India	XAT

#### 15. Information of Infrastructure and Other Resources Available

- Number of Class Rooms and size of each

Room Type	Room Id/Name	Area of Room in sqm
Classroom	141	84.17
Classroom	142	84.72
Classroom	248	84.72
Classroom	249	84.98

- Number of Tutorial rooms and size of each

Room Type	Room Id/Name	Area of Room in sqm
Tutorial Rooms - PG	247	40
Tutorial Room	T	33

- Number of Laboratories and size of each

NA

- Number of Drawing Halls with capacity of each

NA

- Number of Computer Centres with capacity of each

Room Type	Room Id/Name	Area of Room in sqm
Seminar Hall	244	135
Computer Laboratory	35 A	66

- Central Examination Facility, Number of rooms and capacity of each

- Online examination facility (Number of Nodes, Internet bandwidth, etc.)

<b>PCs/Laptop exclusively Available to Students:</b>	<b>PCs/Laptop available in Library:</b>	<b>PCs/Laptop available in Administrative Office:</b>	<b>PCs/Laptop available to Faculty Members:</b>
55	10	2	20
<b>Number of PCs/Laptop in Language Lab:</b>	<b>Internet Bandwidth in Mbps:</b>	<b>Number of Legal Application Software:</b>	<b>Printers available to Student:</b>
20	100	20	12
<b>Number of A1 Size Color Printers:</b>	<b>Number of Legal System Software:</b>	<b>Number of Open Source Software:</b>	<b>Number of Proprietary:</b>
1	2	2	

- Barrier Free Built Environment for disabled and elderly persons

- Occupancy Certificate

PRH/NA/SR/301/2004 DT. 29/10/2005

- Fire and Safety Certificate

ADYPKC/STORE/WO/17-18 DT. 31/10/2017

- Hostel Facilities

- **Library**

- Number of Library books/ Titles/ Journals available(Programme-wise)

#### Library Books

<b>Programme</b>	<b>Number of Titles</b>	<b>Number of Volumes</b>	<b>Number of Journals Published in India</b>	<b>Number of Journals Published at Abroad</b>	<b>Number of e-Book Titles - PG</b>	<b>Number of e-Book Volumes - PG</b>
MANAGEMENT	1,796	5,505	26	10	1,074	1,074

- List of online National/ International Journals subscribed

Working Hours From To	Name of E Journal Subscription	Current Annual Budget Rs.	Total Library area in sqm	Library Networking	Reprographic Facility	No. of Multimedia PCs	Reading Room Seating Capacity
09:30 am TO 06.00 pm (SINGLE SHIFT)	JGATE (MANAG), EBESCO	765,600	484	YES (LAN, WAN, INTERNET ETC)	Yes	10	150

- E- Library facilities  
Yes
- National Digital Library(NDL) subscription details

• **Laboratory and Workshop NA**

- List of Major Equipment/Facilities in each Laboratory/Workshop
- List of Experimental Setup in each Laboratory/Workshop

• **Computing Facilities**

- Internet Bandwidth 100MBPS
- Number and configuration of System 120
- Total number of system connected by LAN 120
- Total number of system connected by WAN 120
- Major software packages available YES
- Special purpose facilities available (Conduct of online Meetings/Webinars/Workshops, etc.)

Microsoft Team, Googlemeet

- Facilities for conduct of classes/courses in online mode (Theory & Practical)  
Yes, Using by Microsoft Team.

- Innovation Cell
- Social Media Cell
- Compliance of the National Academic Depository (NAD), applicable to PGCM/ PGDM Institutions and University Departments

• **List of facilities available**

- Games and Sports Facilities Yes
- Extra-Curricular Activities Yes
- Soft Skill Development Facilities Yes

• **Teaching Learning Process**

- Curricula and syllabus for each of the Programmes as approved by the University  
As per the Savitribai Phule Pune University.

[http://collegecirculars.unipune.ac.in/sites/documents/Syllabus2020/MBA%20Revised%200Syllabus%202019%20Pattern%20Sem%20I%20to%20IV\\_R2\\_25\\_7\\_2020\\_04.082020.pdf](http://collegecirculars.unipune.ac.in/sites/documents/Syllabus2020/MBA%20Revised%200Syllabus%202019%20Pattern%20Sem%20I%20to%20IV_R2_25_7_2020_04.082020.pdf)

• Academic Calendar of the University

**University Departments**

It is hereby informed that, the dates of Commencement and Conclusion of I<sup>st</sup> Year of PG Courses for the Academic Year 2020-2021 University Courses, under various faculties shall be as under :

Sr. No	Name of the Courses and Faculties	2020 - 2021			
		First Term		Second Term	
		Commencement	Conclusion	Commencement	Conclusion
1	<b>Science &amp; Technology</b>	28/01/2021	22/05/2021	15/06/2021	01/10/2021
	Science (I <sup>st</sup> Yr)				
	M.Tech (I <sup>st</sup> Yr)				
2	<b>Commerce &amp; Management</b>				
	Commerce (I <sup>st</sup> Yr)				
	MBA Executive (Ist Yr) MBA (Pharma BT) (Ist Yr)				
3	<b>Humanities</b>				
	Arts (I <sup>st</sup> Yr)				
	Mental Moral and Social Sciences (I <sup>st</sup> Yr)				
4	<b>Inter- disciplinary Studies</b>				
	M.A.Education (I <sup>st</sup> Yr)				
	B.Sc. B.Ed. Integrated (I <sup>st</sup> Yrs)				
	M. Lib. I. Sc. (Ist Yr)				
	Fine Arts/ Performing Arts (Ist Yr)				
	M. A. Journalism and Mass Communication (Ist Yr)				
	M.A Yoga (Ist Yr)				

**NOTE**

- All Programmes shall be conducted in Online Mode until further notice.
- In view of prevailing COVID-19 situation in the Country, Colleges / Institutes shall required to follow the guidelines / instructions issued by the Government of Maharashtra from time to time.

<http://collegecirculars.unipune.ac.in/sites/documents/Academic%20Calender/Circular%20No.27.pdf>

• Academic Time Table with the name of the Faculty members handling the Course

Online Teaching Time Table  
MBA Sem-I January 2021 (AY - 2020-21)

Sr. No.	Time	Monday	Tuesday	Wednesday	Thursday	Friday	Saturday
01	10.30am - 11.20am	BRM(104)-Dr.OPH	BRM(104)-Dr.OPH	BRM(104)-Dr.OPH	DB(106)-Dr.DJ	EABD(103)-VP	EABD(103)-VP
02	11.35am - 12.25pm	MA(101)-Dr.GL	OB(102)-SJ	MA(101)-Dr.GL	ED(109)-CK	BOM(105)-Dr.SB	OB(102)-SJ
	12.25pm - 1.10pm	Lunch Break					



03	1.10pm - 2.00pm	VCL(114)- Dr.RG	BSP(117) -AS	MF(1 07)- AG	EABD(103 )-Dr. EBK	MA(101)- Dr.EBK	DB(106)-Dr.DJ
04	2.15pm – 3.05pm	ED(109)- CK	MF(107)- AG	DB(1 06)- Dr.D J	OB(102)- SJ	LAB(111)- RP	LAB(111)-RP
05	3.20pm – 4.10pm	BOM(105) -Dr.SB	SNSL(11 5)-AK	BOM (105) - Dr.S B	VCL(114)- Dr.RG	SNSL(115)- AK	BSP(117)-AS

Subject Code	Type	Subject Name	Faculty Name
101	GC-01	Managerial Accounting (MA)	Dr.GL- Dr. Ganesh Lande / Dr. E. B. Khedkar
102	GC-02	Organizational Behaviour (OB)	SJ- Prof. Sheetal Jalgaonkar
103	GC-03	Economic Analysis for Business Decisions (EABD)	VP- Prof Varsha Patel / Dr. E. B. Khedkar
104	GC-04	Business Research Methods (BRM)	Dr.OPH- Prof. (Dr.) O P Haldar
105	GC-05	Basics of Marketing (BOM)	Dr.SB- Dr. Shreekala Bachhav
106	GC-06	Digital Business (DB)	Dr. DJ- Dr. Debashree Jana

#### GENERIC ELECTIVES – UNIVERSITY LEVEL

Subject Code	Type	Subject Name	Faculty Name
107	GE-UL-01	Management Fundamentals (MF)	AG- Prof. Amol Godge
109	GE-UL-03	Entrepreneurship Development (ED)	CK- Prof. Chetan Khedkar
111	GE-UL-05	Legal Aspects of Business (LAB)	RP- Prof. Rajendra Payal

#### GENERIC ELECTIVES – INSTITUTE LEVEL

Subject Code	Type	Subject Name	Faculty Name
113	GE-IL-01	Verbal Communication Lab (VCL)	Dr.RG- Dr. Rachana Gaur
115	GE-IL-03	Selling & Negotiation Skills Lab (SNSL)	AK- Prof. Ashutosh Khedkar
117	GE-IL-05	Business Systems & Procedures (BSP)	AS- Prof. Amandeep Saini

MBA-II Year Sem : IV ; Div : Marketing Jan-May (2020-2021)

## Time Table

Sr No	Time	Monday	Tuesday	Wednesday	Thursday	Friday
01	10.30am - 11.20am	EPM (VP)	EPM (VP)	EPM (VP)	403 MKT- M4.0 (Dr. SB)	404 MKT- MS (AG)
02	11.35am – 12.25pm	IEBE (Dr.DJ)	IEBE (Dr.DJ)	IEBE (Dr.DJ)	404 MKT- MS (AG)	412 MKT – RM (CK)
	12.25pm – 1.10pm	<b>LUNCH BREAK</b>				
03	1.10pm - 2.00pm	CSR&S (Dr. SB)	CSR&S (Dr. SB)	403 MKT- M4.0 (Dr. SB)	403 MKT- M4.0 (Dr. SB)	
04	2.15pm – 3.05pm	GSM (Dr. DJ)	GSM (Dr. DJ)	404 MKT- MS (AG)	312 MKT – B2B (CK)	

MBA-II Year Sem : IV ; Div : Finance Jan-May (2020-2021)

## Time Table

Sr No	Time	Monday	Tuesday	Wednesday	Thursday	Friday
01	10.30am - 11.20am	EPM (VP)	EPM (VP)	EPM (VP)	318 FIN DBnk (AS)	304 FIN - AFM (Dr. GL)
02	11.35am – 12.25pm	IEBE (Dr.DJ)	IEBE (Dr.DJ)	IEBE (Dr.DJ)	304 FIN - AFM (Dr. GL)	305 FIN- IF (AS)
	12.40pm – 1.10pm	<b>LUNCH BREAK</b>				
03	1.10pm - 2.00pm	CSR&S (Dr. SB)	CSR&S (Dr. SB)	305 FIN- IF (AS)	305 FIN- IF (AS)	
04	2.15pm – 3.05pm	GSM (Dr. DJ)	GSM (Dr. DJ)	415 FIN RMF (Dr. GL)	304 FIN - AFM (Dr. GL)	

MBA-II Year Sem : IV ; Div : Human Resource Jan-May (2020-2021)

## Time Table

Sr No	Time	Monday	Tuesday	Wednesday	Thursday	Friday
01	10.30am - 11.20am	EPM (VP)	EPM (VP)	EPM (VP)	404 HR - CTCH (RP)	403 HR- ODD (AK)
02	11.35am – 12.25pm	IEBE (Dr.DJ)	IEBE (Dr.DJ)	IEBE (Dr.DJ)	413 HR – EEO (SJ)	404 HR - CTCH (RP)
	12.40pm – 1.10pm	<b>LUNCH BREAK</b>				
03	1.10pm - 2.00pm	CSR&S (Dr. SB)	CSR&S (Dr. SB)	403 HR- ODD (AK)	403 HR- ODD (AK)	
04	2.15pm – 3.05pm	GSM (Dr. DJ)	GSM (Dr. DJ)	412 HR – BPH (SJ)	404 HR - CTCH (RP)	

MBA-II Year Sem : IV ; Div International Business Jan-May (2020-2021)

## Time Table

Sr No	Time	Monday	Tuesday	Wednesday	Thursday	Friday
01	10.30am - 11.20am	EPM (VP)	EPM (VP)	EPM (VP)	GTLM (Dr. OPH)	GTLM (Dr. OPH)
02	11.35am – 12.25pm	IEBE (Dr.DJ)	IEBE (Dr.DJ)	IEBE (Dr.DJ)	I&ED (VP)	
	12.40pm – 1.10pm	<b>LUNCH BREAK</b>				
03	1.10pm - 2.00pm	CSR&S (Dr. SB)	CSR&S (Dr. SB)	IBEL (RP)	CCMGL (AG)	
04	2.15pm – 3.05pm	GSM (Dr. DJ)	GSM (Dr. DJ)	GTLM (Dr. OPH)		
05	3.20pm – 4.10pm	I&ED (VP)	I&ED (VP)			

**GENERIC CORE SUBJECTS (COMMON)**

Subject Code	Type	Subject Name	Faculty Name
401	GC – 14	Enterprise Performance Management	VP – Prof. Varsha Patel
402	GC – 15	Indian Ethos and Business Ethics	DJ – Dr. Debashree Jana

**GENERIC ELECTIVES – UNIVERSITY LEVEL**

Subject Code	Type	Subject Name	Faculty Name
405	GC-UL-19	Global Strategic Management	DJ – Dr. Debashree Jana
408	GC-UL-22	Corporate Social Responsibility & Sustainability	SB – Dr. Shreekala Bachhav

**MARKETING MANAGEMENT:****SUBJECT CORE**

Subject Code	Type	Subject Name	Faculty Name
403 MKT	SC-MKT-05	Marketing 4.0	SB – Dr. Shreekala Bachhav
404 MKT	SC-MKT-06	Marketing Strategy	AG – Prof. Amol Godge

**SUBJECT ELECTIVE – INTERNAL LEVEL**

Subject Code	Type	Subject Name	Faculty Name
312 MKT	SE-IL-MKT-07	Business to Business Marketing	CK – Prof. Chetan Khedkar
412 MKT	SE-IL-MKT-16	Retail Marketing	CK – Prof. Chetan Khedkar

**FINANCIAL MANAGEMENT:****SUBJECT CORE**

Subject Code	Type	Subject Name	Faculty Name
--------------	------	--------------	--------------

304 FIN	SC-FIN-03	Advanced Financial Management	GL – Dr. Ganesh Lande
404 FIN	SC-FIN-06	International Finance	AS – Prof. Amandeep Saini

#### **SUBJECT ELECTIVE – INTERNAL LEVEL**

<b>Subject Code</b>	<b>Type</b>	<b>Subject Name</b>	<b>Faculty Name</b>
415 FIN	SE-IL- FIN - 25	Rural & Micro Finance	GL – Dr. Ganesh Lande
318 FIN	SE-IL- FIN - 15	Digital Banking	AS – Prof. Amandeep Saini

#### **HUMAN RESOURCE MANAGEMENT:**

##### **SUBJECT CORE**

<b>Subject Code</b>	<b>Type</b>	<b>Subject Name</b>	<b>Faculty Name</b>
403 HR	SC-HRM-05	Organizational Diagnosis and Development	AK – Prof. Ashutosh Khedkar
404 HR	SC-HRM-06	Current Trends and Cases in HRM	RP – Prof. Rajendra Payal

#### **SUBJECT ELECTIVE – INTERNAL LEVEL (ANY 2)**

<b>Subject Code</b>	<b>Type</b>	<b>Subject Name</b>	<b>Faculty Name</b>
412 HR	SE-IL- HRM- 18	Best Practices in HRM	SJ – Prof. Sheetal Jalgaonkar
413 HR	SE-IL- HRM- 19	Employee Engagement & Ownership	SJ – Prof. Sheetal Jalgaonkar

#### **INTERNATIONAL BUSINESS MANAGEMENT:**

##### **SUBJECT CORE**

<b>Subject Code</b>	<b>Type</b>	<b>Subject Name</b>	<b>Faculty Name</b>
---------------------	-------------	---------------------	---------------------

1	SC-IB-01	Import Export Documentation and Procedures	VP – Prof. Varsha Patel
2	SC-IB-02	Global Trade and Logistics Management	OPH – Dr. Omprakash Haldar

### SUBJECT ELECTIVE – INTERNAL LEVEL (ANY 2)

Subject Code	Type	Subject Name	Faculty Name
412 HR	SE-IL- IB-03	Cross Cultural Management and Global Leadership	AG – Prof. Amol Godge
413 HR	SE-IL- IB-04	International Business and Employment Laws	RP – Prof. Rajendra Payal

- Teaching Load of each Faculty

- Internal Continuous Evaluation System and place

- 1) Presentation
- 2) Group discussion
- 3) Case studies solving technique
- 4) Google form exam
- 5) Quiz

- Student's assessment of Faculty, System in place

- 1) Google form test unit wise - (5 tests of 5 units)
- 2) Case Study - Individual-
- 3) Attendance -
- 4) Assignment-
- 5) End Semester Internal Exam (online through Google form)

- For each Post Graduate Courses give the following:

- Title of the Course - MBA
- Curricula and Syllabi

As per the Savitribai Phule Pune University

[http://collegecirculars.unipune.ac.in/sites/documents/Syllabus2020/MBA%20Revised%20Syllabus%202019%20Pattern%20Sem%20I%20to%20IV\\_R2\\_25\\_7\\_2020\\_04.082020.pdf](http://collegecirculars.unipune.ac.in/sites/documents/Syllabus2020/MBA%20Revised%20Syllabus%202019%20Pattern%20Sem%20I%20to%20IV_R2_25_7_2020_04.082020.pdf)

- Laboratory facilities exclusive to the Post Graduate Course: NA
- **Special Purpose**
  - Software, all design tools in case
  - Academic Calendar and framework

**16. Enrolment and placement details of students in the last 3years**

Year	Enrolment of Students	Placed Student
2020-21	120	80
2019-20	120	86
2018-19	120	77

**17. List of Research Projects/ Consultancy Works**

- Number of Projects carried out, funding agency, Grant received  
NA
- Publications (if any) out of research in last three years out of masters projects
- Industry Linkage
  - Induction Programe
  - Industry Visit
  - Industrial / HR meet
  - Guest Lectures from Industry
  - Campus Drive
  - Ajeenkya lectures series from Industry
  - Summer Internship Programme
- MoUs with Industries (minimum3 (10))
  1. SAVA Health Care Ltd
  2. Foretech precision Pvt. Ltd.
  3. Maharashtra Centre for Entrepreneurship Development.
  4. Leva Chamber of Commerce Industries and Agriculture, Pune.

## 18. LoA and subsequent EoA till the current Academic Year:

### All India Council for Technical Education

(A Statutory body under Ministry of HRD, Govt. of India)

Nelson Mandela Marg, Vasant Kunj, New Delhi-110070 Website: [www.aicte-india.org](http://www.aicte-india.org)



#### APPROVAL PROCESS 2020-21

#### Extension of Approval (EoA)

F.No. Western/1-7001751147/2020/EOA

Date: 30-Apr-2020

To,

The Secretary,  
Tech. & Higher Education Deptt.  
Govt. of Maharashtra, Mantralaya,  
Annexe Building, Mumbai-400032

**Sub: Extension of Approval for the Academic Year 2020-21**

Ref: Application of the Institution for Extension of Approval for the Academic Year 2020-21

Sir/Madam,

In terms of the provisions under the All India Council for Technical Education (Grant of Approvals for Technical Institutions) Regulations 2020 notified by the Council vide notification number F.No. AB/AICTE/REG/2020 dated 4<sup>th</sup> February 2020 and norms standards, procedures and conditions prescribed by the Council from time to time, I am directed to convey the approval to

<b>Permanent Id</b>	1-1509873891	<b>Application Id</b>	1-7001751147
<b>Name of the Institute</b>	DR. D. Y. PATIL SCHOOL OF MANAGEMENT	<b>Name of the Society/Trust</b>	DR. D. Y. PATIL EDUCATIONAL ENTERPRISES CHARITABLE TRUST
<b>Institute Address</b>	DR. D. Y. PATIL KNOWLEDGE CITY, S. NO. 136, CHARHOLI (BK), VIA LOHEGAON, TAL.- HAVELI PUNE, LOHEGAON PUNE, PUNE, Maharashtra, 412105	<b>Society/Trust Address</b>	DR. D. Y. PATIL KNOWLEDGE CITY, S.N. 136, CHARHOLI (BK) VIA LOHEGAON, PUNE, PUNE, PUNE., 412105
<b>Institute Type</b>	Private-Self Financing	<b>Region</b>	Western

**To conduct following Courses with the Intake indicated below for the Academic Year 2020-21**

Program	Level	Course	Affiliating Body (University /Body)	Intake Approved for 2019-20	Intake Approved for 2020-21	NRI Approval Status	PIO / FN / Gulf quota/ OCI/ Approval Status
MANAGEMENT	POST GRADUATE	MBA	University of Pune, Pune	120	120	NA	No

**It is mandatory to comply with all the essential requirements as given in APH 2020-21 (Appendix 6)**



### **Important Instructions**

1. The State Government/ UT/ Directorate of Technical Education/ Directorate of Medical Education shall ensure that 10% of reservation for Economically Weaker Section (EWS) as per the reservation policy for admission, operational from the Academic year 2020-21 is implemented without affecting the reservation percentages of SC/ ST/ OBC/ General. However, this would not be applicable in the case of Minority Institutions referred to the Clause (1) of Article 30 of Constitution of India. Such Institution shall be permitted to increase in annual permitted strength over a maximum period of two years beginning with the Academic Year 2020-21
2. The Institution offering courses earlier in the Regular Shift, First Shift, Second Shift/Part Time now amalgamated as total intake shall have to fulfil all facilities such as Infrastructure, Faculty and other requirements as per the norms specified in the Approval Process Handbook 2020-21 for the Total Approved Intake. Further, the Institutions Deemed to be Universities/ Institutions having Accreditation/ Autonomy status shall have to maintain the Faculty: Student ratio as specified in the Approval Process Handbook. All such Institutions/ Universities shall have to create the necessary Faculty, Infrastructure and other facilities WITHIN 2 YEARS to fulfil the norms based on the Affidavit submitted to AICTE.
3. In case of any differences in content in this Computer generated Extension of Approval Letter, the content/information as approved by the Executive Council / General Council as available on the record of AICTE shall be final and binding.
4. Strict compliance of Anti-Ragging Regulation: - Approval is subject to strict compliance of provisions made in AICTE Regulation notified vide F. No. 373/Legal/AICTE/2009 dated July 1, 2009 for Prevention and Prohibition of Ragging in Technical Institutions. In case Institution fails to take adequate steps to Prevent Ragging or fails to act in accordance with AICTE Regulation or fails to punish perpetrators or incidents of Ragging, it will be liable to take any action as defined under clause 9(4) of the said Regulation.

**Prof.Rajive Kumar**  
**Member Secretary, AICTE**

Copy to:

1. **The Director Of Technical Education\*\*, Maharashtra**
2. **The Registrar\*\***,  
University Of Pune, Pune
3. **The Principal / Director**,  
DR.D.Y.PATIL SCHOOL OF MANAGEMENT  
Dr. D. Y. Patil Knowledge City,  
S. No. 136, Charholi (Bk),  
Via Lohegaon, Tal.- Haveli  
Pune,  
Lohgaon Pune,Pune,  
Maharashtra,412105
4. **The Secretary / Chairman**,  
DR. D. Y. PATIL KNOWLEDGE CITY,S.N. 136,CHARHOLI(BK) VIA LOHEGAON,PUNE  
PUNE,PUNE  
412105
5. **The Regional Officer**,  
All India Council for Technical Education  
Industrial Assurance Building  
2nd Floor, Nariman Road  
Mumbai - 400 020, Maharashtra
6. **Guard File(AICTE)**

Note: Validity of the Course details may be verified at <http://www.aicte-india.org/>

\*\* Individual Approval letter copy will not be communicated through Post/Email. However, consolidated list of Approved Institutions(bulk) will be shared through official Email Address to the concerned Authorities mentioned above.

19. Accounted audited statement for the last three years

Financial Year 2017-18

DR. D.Y. PATIL EDUCATIONAL ENTERPRISES CHARITABLE TRUST'S  
DR. D.Y. PATIL SCHOOL OF MANAGEMENT  
BALANCE SHEET AS AT 31ST MARCH, 2018

LIABILITIES	AMOUNT Rs.	AMOUNT Rs.	ASSETS	AMOUNT Rs.	AMOUNT Rs.
<b>TRUST FUND</b> Development Fees		4,405,086.00	<b>FIXED ASSETS</b> (As per Schedule 3)		2,965,774.20
<b>INTERNAL TRANSFER</b> Dr. D.Y. Patil Educational Enterprises Charitable Trust		86,514,072.58	<b>INVESTMENTS</b> FD with Canara Bank Fixed Deposit	556,648.57 500,000.00	1,056,648.57
<b>CURRENT LIABILITIES</b>		3,584,334.11	<b>CURRENT ASSETS AND LOANS &amp; ADVANCES</b> (As per Schedule 4)		21,841.50
Sundry Creditors (As Per Schedule 1)		4,156,034.61	Current Asset TDS Receivable		48,789.00
Provisions (As per Schedule 2)		49,693.00	<b>ADVANCES</b> Security Deposit with AICTE Security Deposit with DTE	1,609,593.31 1,902,296.21	3,511,891.52
Suspense A/c			Receivable From Students Accrued Interest		10,870.171
			CASH IN HAND		42,802.08
			CASH AT BANK		60,743.00
			Bank Of Maharashtra Abhyudaya Bank Op Account Abhyudaya Bank Dep Account Canara Bank (Deposit A/c) 1492 Canara Bank (Operational A/c) 1494	114,548.00 1,197,298.62 298,352.50 126,877.00 1,444,517.00	
			<b>INCOME AND EXPENDITURE ACCOUNT</b> Opening Balance Current Year	72,079,583.33 4,269,363.08	76,948,966.41
<b>TOTAL</b>		<b>98,709,420.30</b>	<b>TOTAL</b>		<b>98,709,420.30</b>

FOR DR. D.Y. PATIL SCHOOL OF MANAGEMENT

DR. E. B. KHEDKAR  
DIRECTOR  
PLACE : PUNE  
DATE : 25/10/2018

MR. GANESH KHEDKAR  
ACCOUNTANT

MR. VIVEK GODE  
CHIEF FINANCIAL OFFICER



FOR SADANANDA SHETTY & CO  
CHARTERED ACCOUNTANTS  
(Firm Registration No. 108949W)

CA AMITKUMAR POKALE  
(M.NO.130834)

**DR. D.Y. PATIL EDUCATIONAL ENTERPRISES CHARITABLE TRUST'S  
DR. D.Y. PATIL SCHOOL OF MANAGEMENT  
INCOME AND EXPENDITURE ACCOUNT FOR THE YEAR ENDED 31ST MARCH, 2018**

EXPENDITURE	AMOUNT Rs.	AMOUNT Rs.	INCOME	AMOUNT Rs.	AMOUNT Rs.
To Salary	16,607,020.00				
To PF Employer Contribution	617,868.00		By Fees from Students		22,624,918.00
To Honorarium to Guest Faculty	180,000.00				
To Honorarium to Visiting Faculty	1,624,450.00		By Other Receipts	1,058,380.00	
To PF Admin Charges	83,753.00		Exam Fees	222,211.00	
To Security Expenses	946,769.00		Exam Remuneration	311,898.00	
To Travelling and Conveyance	51,184.00		University Fees		
To Bank Charges	10,985.98				
To Examination Expenses	1,213,060.00				1,602,499.00
To Advertisement Expenses	380,000.00				
To Electricity Charges	251,008.00				
To Journals and Periodicals	284,500.00				
To Affiliation and Registration	300,226.00				
To Conferences & Seminar	754,010.00				
To Office Expenses	27,856.00				
To Printing and Stationery	175,220.00				
To Postage and Courier	1,905.00				
To Repairs and Maintenance of Computer,	480,340.00				
To Repair and Main Furniture & Building	287,851.00				
To Repairs & Maintenance ERP Software	380,400.00				
To Audit Fees	118,000.00				
To Students Function Expenses	381,955.00				
To Students Induction Prog Exp	34,496.00				
To Telephone and Internet Charges	66,639.00				
To Repair & Maintenance of Equipment	16,963.00				
To Repairs & Maintenance	82,503.00				
To Students Sports Exp	29,212.00		Excess of Expenditure over Income		4,269,393.06
To Web Hosting Charges	2,378.00				
To Water Charges	10,130.00				
To Placement Expenses	11,975.00				
To Pestcontrol Charges	34,375.00				
To Scholarship to Student	80,114.00				
To Miscellaneous Expenses	38,960.00				
To Membership & Subscription Charges	2,875.00				
To Legal Expenses	21,555.00				
To Housekeeping Expenses	930,338.00				
To Faculty Development Expenses	368,335.00				
To Catering Charges	44,496.00				
To Garden Expenses	354,778.00				
To AMC charges for ERP software	87,699.00				
To NAAC Expenses	4,000.00				
To Seminar Registration( Academic) for Staff	414,040.00				
To Staff Wellfare Exp	431,819.00				
To Depreciation					
<b>TOTAL</b>	<b>28,496,801.08</b>		<b>TOTAL</b>		<b>28,496,801.08</b>



FOR SADANANDA SHETTY & CO  
CHARTERED ACCOUNTANTS  
(Firm Registration No.108949W)  
CA AMITKUMAR FOKALE  
(M.NO.130834)

MR VIVEK GODE  
CHIEF FINANCIAL OFFICER

MR GANESH KHEDKAR  
ACCOUNTANT

FOR DR. D.Y. PATIL SCHOOL OF MANAGEMENT  
DR. E. B. KHEDKAR  
DIRECTOR  
PLACE : PUNE  
DATE : 25/10/2018

Dr. D.Y. Patil Educational Enterprises Charitable Trust's  
Dr. D.Y. Patil School of Management  
As on 31st March, 2018

SUNDRY CREDITORS

SCHEDULE 1

Sr. No.	PARTICULARS	AMOUNT (Rs.)
1	Akshay Kirdatt	4,000.00
2	Balaji Catares	179,491.11
3	Encuro Industrial Inc	350,000.00
4	Himalaya Publishing House Pvt Ltd	43,717.00
5	Informatics (India )Limited Bangalore	69,000.00
6	Kawyaa Swapnapurti Serives	380,400.00
7	Leapfrog Fintech	380,000.00
8	Payal Books & Joomals Distributors	98,312.00
9	Sadanand Shetty & Co.	3,000.00
10	Sarthak Enterprises	460,180.00
11	Sharp Publications Pvt... Ltd.	34,292.00
12	Tillotam Flora (Shankar Kale)	8,970.00
13	Trancefx Studio Pvt Ltd	743,172.00
14	Trimurti Services	249,000.00
15	Vardhan Integrated Services	240,800.00
16	Vighnaharta Enterprises	340,000.00
	<b>TOTAL</b>	<b>3,584,334.11</b>

PROVISION

SCHEDULE 2

Sr. No.	PARTICULARS	AMOUNT (Rs.)
1	Caution Money Deposit	608,000.00
2	Net Salary Payable	1,219,213.00
3	PF Contribution Employee Payable	43,724.00
4	Profession Tax Payable	6,925.00
5	TDS Payable	204,819.61
6	Audit Fees Payable	344,860.00
7	Honorarium Expenses Payable	1,618,450.00
8	Security Deposit	110,043.00
	<b>TOTAL</b>	<b>4,156,034.61</b>

Advances

SCHEDULE 4

Sr. No.	PARTICULARS	AMOUNT (Rs.)
1	Advance to Ganesh Khedkar	11,441.00
2	Indu Mazumdar	10,400.50
	<b>TOTAL</b>	<b>21,841.50</b>

Dr. D.Y. Patil Educational Enterprises Charitable Trust's  
 Dr. D.Y. Patil School of Management  
 As on 31st March, 2018

FIXED ASSETS SCHEDULE

SCHEDULE 3

Sr. No.	PARTICULARS	RATE OF DEP. %	W.D.V AS ON 01.04.2017	ADDITION		DELETIONS	TOTAL	DEPRECIATION RS.	W.D.V. AS ON 31.03.2018
				MORE THAN 180 DAYS RS.	LESS THAN 180 DAYS RS.				
1	Computer	25	5,525.25	0.00	0.00	0.00	5,525.25	1,361.31	4,143.94
2	Office Equipments / Electrical	15	887,917.96			0.00	887,917.96	133,187.69	754,730.27
3	Furniture & Fixture	10	1,882,835.38	100,000.00	46,610.00	0.00	2,029,445.38	200,614.04	1,828,831.34
4	Library Books	25	276,483.70	21,900.00	176,321.00	0.00	474,704.70	96,636.05	378,068.65
	<b>Total</b>		<b>3,052,762.29</b>	<b>121,900.00</b>	<b>222,931.00</b>	<b>0.00</b>	<b>3,397,593.29</b>	<b>431,819.09</b>	<b>2,965,774.20</b>



DR. D.Y. PATIL EDUCATIONAL ENTERPRISES CHARITABLE TRUSTS  
DR. D. Y. PATIL SCHOOL OF MANAGEMENT

RECEIPT AND PAYMENT FOR THE YEAR ENDED 31ST MARCH, 2018  
FOR SHIKSHAN SHULK SAMITI PURPOSES

RECEIPT	AMOUNT Rs.	AMOUNT Rs.	PAYMENT	AMOUNT Rs.	AMOUNT Rs.
OPENING BALANCE Cash In Hand Balance with Bank	85,504.00 1,085,648.00	1,171,210.00	EXPENSES Salary Bank Charges Catering Expenses Travelling and Conveyance Payable Affiliation & Registration Exp Exam Expenses Faculty Development Provident Fund Interest on TDS Repair and Maintenance Computer International Conference & Seminar Membership & Subscription Printing & Stationery Students Function & Uniform Expenses Staff Welfare Placement Expense Sports Expenses Office Expenses	548,735.00 10,995.98 787.00 32,035.00 168,228.00 1,012,465.00 10,650.00 701,621.00 1,900.00 6,163.00 427,540.00 253,625.00 24,563.00 166,298.00 74,040.00 10,007.00 4,272.00 28,325.00	3,485,237.98
RECEIPT FROM STUDENT Fees Received in Advance EBC Received		20,041,860.10	INTERNAL TRASFER D Y Patil Educational Enterprises Charitable Trust Payment to Sundry Creditors Payment to Statutory Dues Advances given		1,766,414.00 1,821,678.00 12,874,232.00
OTHER INCOME Sponsorship Received Miscellaneous Income Admission Cancellation Exam Remuneration Conference Registration Fees Exam Fees	1,192,967.00 113,400.00 6,000.00 34,966.00 1,179,575.00	2,526,928.00	CLOSING BALANCE Cash In Hand Balance with Bank	60,743.00 3,181,693.12	3,242,436.12
<b>TOTAL</b>		<b>23,739,988.10</b>	<b>TOTAL</b>		<b>23,739,988.10</b>

FOR DR. D.Y. PATIL SCHOOL OF MANAGEMENT

*(Signature)*  
DR. E. B. KHEDKAR  
DIRECTOR  
PLACE : PUNE  
DATE : 29/10/2018

*(Signature)*  
MR. GANESH KHEDKAR  
ACCOUNTANT

*(Signature)*  
MR. VIVEK GODE  
CHIEF FINANCIAL OFFICER

FOR SADANANDA SHETTY & CO  
CHARTERED ACCOUNTANTS  
(Firm Registration No. 108949W)



*(Signature)*  
CA AMITKUMAR POKALE  
(M.NO. 130934)



THE BOMBAY PUBLIC TRUST, ACT, 1950  
SCHEDULE VIII (Vide Rule 17(1))  
DR. D. Y. PATIL SCHOOL OF MANAGEMENT

BALANCE SHEET AS AT 31ST MARCH 2019

FUNDS & LIABILITIES	AMOUNT RS.	AMOUNT RS.	PROPERTY & ASSETS	AMOUNT RS.	AMOUNT RS.
<b>TRUST FUND OR CORPUS</b>			<b>IMMOVABLE PROPERTIES</b>		
Balance as per last balance sheet			LAND		
Adjustment during the year	0.00	0.00	Balance as per last Balance Sheet	0.00	0.00
			Additions/ Deductions During the Year		
<b>OTHER EARMARKED FUNDS</b>			<b>INVESTMENTS -</b>		
(Created under the provisions of the trust deed or scheme out of the income)			Note : The market Value of the above investment is Rs.		0.00
Depreciation Funds	0.00		<b>FURNITURE &amp; FIXTURES</b>		
Sinking Fund	0.00		(As Per Sch. D)		
Reserve Fund	0.00		Balance as per last Balance Sheet	26,63,803.95	
Any other Fund	0.00		Add : Additions During the Year	3,66,231.00	
Land & Building Reserve		0.00	Less : Sales during the year		
			Less : Depreciation	4,47,734.14	28,02,100.81
<b>LOANS (Secured or Unsecured)</b>			<b>CAPITAL WORK IN PROGRESS</b>		
From Trustees	0.00	0.00			0.00
From Others :			<b>LOANS (Secured or Unsecured)</b>		
			Good/doubtful	0.00	
<b>LIABILITIES</b>			Loans Scholarships	0.00	
For Expenses (As per sch. A)	22,27,075.61		Other Loans	0.00	0.00
For Advances (As per Sch. B)	8,16,73,948.27		<b>Deposit / Advances</b>		
For Security and Other Deposits	0.00		To Staff	0.00	
For Sundry Credit Balance (Sch. C)	33,46,874.11	8,72,52,897.99	To Students Hostel	0.00	
			To Contractor	0.00	
<b>INCOME &amp; EXPENDITURE A/C</b>			To Lawyers	0.00	
Opening Balance -			To Others ( As per Schedule E )	1,58,789.00	1,58,789.00
Balance as per last Balance Sheet	(7,25,28,050.86)		<b>INCOME OUTSTANDING</b>		
Less : Appropriations if any	0.00		Fees Receivable (As per Schedule F)	1,30,18,874.85	
Add / (Less) : Surplus or Deficit as per Income and Expenditure Account	52,21,797.78	(6,73,06,252.88)	Interest (Accrued )	42,902.08	
			Other Income	0.00	1,30,62,876.73
			<b>CASH &amp; BANK BALANCE</b>		
			(As per Schedule - G)		
			a) In Current Account	9,63,931.79	
			Fixed Deposit	0.00	
			b) with Bank	10,56,648.57	
			c) with AICTE		
			d) with DTE	19,02,288.21	39,22,878.57
<b>TOTAL</b>		<b>1,99,46,845.11</b>	<b>TOTAL</b>		<b>1,99,46,845.11</b>

FOR DR. D. Y. PATIL SCHOOL OF MANAGEMENT

DR. E. B. KHEDKAR  
DIRECTOR

PLACE : PUNE  
DATE : 10/10/2019

MR. GANESH KHEDKAR  
ACCOUNTANT

FOR SADANANDA SHETTY & CO  
CHARTERED ACCOUNTANTS  
(Firm Registration No. 108849W)

CA AMITKUMAR POKALE  
(M. NO. 130634)





THE BOMBAY PUBLIC TRUST, ACT, 1950  
SCHEDULE IX (Vide Rule 17(1))  
DR. D. Y. PATIL SCHOOL OF MANAGEMENT

INCOME & EXPENDITURE ACCOUNT FOR THE YEAR ENDED 31st March 2019

EXPENDITURE	AMOUNT RS.	INCOME	AMOUNT RS.
To Expenditure in respect of properties Rates, Taxes, Cesses Repairs and Maintenance Salaries Insurance Depreciation on Building (By way of provisions of adjustments)	0.00	By Rent accrued ----- realised	0.00
To Other Expenses		By Interest accrued ----- realised	0.00
To Establishment Expenses	0.00	On securities (F.D.)	0.00
To Remuneration to Trustees	0.00	On Loans	0.00
To Remuneration (in the case of math) to the head of the math, including his household expenditure, if any	0.00	On Bank Account (S.B.)	0.00
To Legal Expenses	0.00	By Dividend	0.00
To Audit Fees		By Donation	0.00
To Contribution and Fees	0.00	By Grants	
To Amount written off a) Bad Debts b) Loan Scholarships c) Irrecoverable Rents d) Other Items	0.00	By Income from other sources (in detail as far as possible)	
To Miscellaneous Expenses	0.00	By Fees and other Receipts (As per Sch. H)	2,75,30,826.00
To Depreciation (As per Schedule D)	4,47,734.14		
To Amount Transferred to Reserve or specific Funds (Development Fund)	0.00		
To Expenditure on the objects of trust a) Religious b) Educational (as per sch. I) c) Medical Relief d) Relief of Poverty	2,18,61,294.08		
To Surplus carried over to Balance Sheet	52,21,797.78	By Deficit carried over to Balance Sheet	
<b>TOTAL</b>	<b>2,75,30,826.00</b>	<b>TOTAL</b>	<b>2,75,30,826.00</b>

FOR DR. D. Y. PATIL SCHOOL OF MANAGEMENT

  
DR. E. B. KHEDKAR  
DIRECTOR

  
MR. GANESH KHEDKAR  
ACCOUNTANT

FOR SADANANDA SHETTY & CO  
CHARTERED ACCOUNTANTS  
(Firm Registration No. 108649W)

  
CA AMITKUMAR POKALE  
(M. NO. 130834)

PLACE : PUNE  
DATE : 10/10/2019



DR. D. Y. PATIL SCHOOL OF MANAGEMENT  
FIXED ASSETS

SCHEDULE - D

PARTICULARS	W.D.V. AS ON 01.04.2018 Rs.	ADDITIONS MORE THAN 180 DAYS Rs.	ADDITIONS LESS THAN 180 DAYS Rs.	DELETIONS DURING THE YEAR Rs.	TOTAL AS ON 31.03.2019 Rs.	RATE OF DEP. %	DEP. FOR THE YEAR Rs.	W.D.V. AS ON 31.03.2019 Rs.
Computer	1,768.09	0.00	45,902.00		47,670.09	40.00	9,887.64	37,782.45
Office Equipment	7,56,400.64	3,900.00	2,55,636.00		10,15,936.64	15.00	1,33,217.80	8,82,718.84
Furniture	18,28,631.33	0.00	43,096.00		18,71,927.33	10.00	1,85,037.94	16,86,889.39
Library Books	2,76,603.89	7,049.00	30,648.00		3,14,300.89	40.00	1,19,590.76	1,94,710.13
<b>TOTAL</b>	<b>28,63,603.95</b>	<b>10,949.00</b>	<b>3,75,282.00</b>	<b>-</b>	<b>32,49,834.95</b>		<b>4,47,734.14</b>	<b>28,02,100.81</b>



Financial Year 2019-20

DR. D.Y. PATIL EDUCATIONAL ENTERPRISES CHARITABLE TRUST'S  
DR. D.Y. PATIL SCHOOL OF MANAGEMENT  
BALANCE SHEET AS AT 31ST MARCH, 2020  
FOR FEES REGULATING AUTHORITY PURPOSES

LIABILITIES	AMOUNT Rs.	AMOUNT Rs.	ASSETS	AMOUNT Rs.	AMOUNT Rs.
<b>TRUST FUND</b>			<b>FIXED ASSETS</b>		26,84,923.12
Development Fees		26,13,261.00			
<b>INTERNAL TRANSFER</b>			<b>INVESTMENTS</b>		
Dr. D.Y. Patil Educational Enterprises Charitable Trust		7,83,78,943.77	FD with Canara Bank	5,00,000.00	
			Fixed Deposit	5,56,648.57	10,56,648.57
<b>CURRENT LIABILITIES</b>			<b>CURRENT ASSETS AND LOANS &amp; ADVANCES</b>		
Sundry Creditors		82,31,530.11	<b>Current Asset</b>		
Provisions		25,58,695.61	TDS Receivable		48,789.00
			<b>ADVANCES</b>		
			Security Deposit with AICTE	0.00	
			Security Deposit with DTE	19,02,298.21	19,02,298.21
			Receivable From Students		1,48,28,296
			Advance to Staff		1,16,624
			Accrued Interest		42,902.08
			<b>CASH IN HAND</b>		13,744.00
			<b>CASH AT BANK</b>		
			Bank Of Maharashtra	1,15,122.00	
			Abhyudaya Bank Op Account	(17,92,536.04)	
			Canara Bank (Deposit A/c) 1492	28,25,013.25	11,47,599.21
			<b>INCOME AND EXPENDITURE ACCOUNT</b>		
			Opening Balance	6,73,06,252.88	
			Current Year	28,34,353.77	7,01,40,606.65
<b>TOTAL</b>		<b>9,17,82,430.49</b>	<b>TOTAL</b>		<b>9,17,82,430.49</b>

FOR DR. D.Y. PATIL SCHOOL OF MANAGEMENT

*E.B. Khedkar*  
DR. E.B. KHEDKAR  
DIRECTOR

*Ganesh Khedkar*  
MR. GANESH KHEDKAR  
ACCOUNTANT

*Amit Kumar Pokale*  
CA AMITKUMAR POKALE  
(M.NO.130934)  
UDIN : 20130934AAAAACM8996

PLACE : PUNE  
DATE : 03/12/2020



DR. D.Y. PATIL EDUCATIONAL ENTERPRISES CHARITABLE TRUST'S  
 DR. D.Y. PATIL SCHOOL OF MANAGEMENT  
 INCOME AND EXPENDITURE ACCOUNT FOR THE YEAR ENDED 31ST MARCH, 2020  
 FOR FEES REGULATING AUTHORITY PURPOSES

EXPENDITURE	AMOUNT Rs.	AMOUNT Rs.	INCOME	AMOUNT Rs.	AMOUNT Rs.
To Salary		1,42,87,939.00	By Fees from Students		2,31,97,739.00
To PF Employer Contribution		8,28,046.00			
To Honorarium to Guest Faculty		12,40,000.00			
To Honorarium to Visiting Faculty		6,22,000.00	By Other Receipts		
To PF Admin Charges		63,502.00	Admission cancellation fee	2,000.00	
To Security Expenses		3,33,362.00	Misc Income	570.00	
To Travelling and Conveyance		7,42,421.00	Other deduction	6,256.00	8,826.00
To Bank Charges		11,911.08			
To Examination Expenses		6,13,371.00			
To Advertisement Expenses		2,01,600.00			
To Electricity Charges		3,60,576.00			
To Affiliation and Registration		1,42,000.00			
To Conference & Seminar		7,03,640.00			
To Office Expenses		2,33,401.00			
To Printing and Stationery		11,72,688.00			
To Postage and Courier		2,072.00			
To Repairs and Maintenance of Computer,		5,19,730.00			
To Audit Fees		2,00,000.00			
To Students Function Expenses		8,47,694.00			
To Students Induction Prog Exp		3,59,436.00			
To Telephone and Internet Charges		85,012.00			
To Repair & Maintenance of Equipment		2,06,000.00			
To Repairs & Maintenance		1,09,000.00			
To Students Sports Exp		2,30,020.00			
To Water Charges		35,903.00			
To Placement Expenses		3,03,780.00			
To Pest control Charges		4,00,125.00			
To office and Miscellaneous Expenses		80,050.00			
To Membership & Subscription Charges		57,230.00			
To Housekeeping Expenses		3,83,090.00			
To Catering Charges		1,07,160.00			
To Garden Expenses		1,14,500.00			
TO AMC charges for ERP software		8,897.00			
To Web Hosting Charges		966.00			
To Diesel for Generator		34,349.00			
To Staff Wellfare Exp		2,24,130.00			
To Depreciation		3,85,306.69	Excess of Expenditure over Income		28,34,353.77
<b>TOTAL</b>		<b>2,60,40,918.77</b>	<b>TOTAL</b>		<b>2,60,40,918.77</b>

FOR DR. D.Y. PATIL SCHOOL OF MANAGEMENT

*Ghosh*  
 DR. E.B. KHEDKAR  
 DIRECTOR

*Ghosh*  
 MR. GANESH KHEDKAR  
 ACCOUNTANT

*Amikumar Pokale*  
 CA AMITKUMAR POKALE  
 (M.NO.130934)  
 UDIN : 20130934AAAACM8996

PLACE : PUNE  
 DATE : 03/12/2020



**DR. D.Y. PATIL EDUCATIONAL ENTERPRISES CHARITABLE TRUST'S**  
**DR. D.Y. PATIL SCHOOL OF MANAGEMENT**  
**FOR FEES REGULATING AUTHORITY PURPOSES**  
**As on 31st March, 2020**  
**FIXED ASSETS**

SCHEDULE 3

Sr. No.	PARTICULARS	RATE OF DEP. %	W.D.V AS ON 01.04.2019	ADDITION		DELETIONS	TOTAL	DEPRECIATION	W.D.V. AS ON 31.03.2020
				MORE THAN 180 DAYS	LESS THAN 180 DAYS				
				RS.	RS.	RS.	RS.	RS.	
1	Computer	25	37,782.45	0.00	61,183.00	0.00	98,965.45	17,093.49	81,871.96
2	Sport Equipment	15	77,622.00	0.00	0.00	0.00	77,622.00	11,643.30	65,978.70
3	Electrical fitting	15	6,09,970.18	0.00	0.00	0.00	6,09,970.18	91,495.53	5,18,474.65
4	Office Equipments / Electrical	15	1,95,126.66	77,016.00	0.00	0.00	2,72,142.66	40,821.40	2,31,321.26
5	Furniture & Fixture	10	16,86,888.39	0.00	1,24,730.00	0.00	18,11,619.39	1,74,925.44	16,36,693.95
6	Library Books	25	1,94,710.13	0.00	5,200.00	0.00	1,99,910.13	49,327.53	1,50,582.60
	<b>TOTAL</b>		<b>28,02,100.81</b>	<b>77,016.00</b>	<b>1,91,113.00</b>	<b>0.00</b>	<b>30,70,229.81</b>	<b>3,85,306.69</b>	<b>26,84,923.12</b>

## **20. Best Practices adopted, if any**

### **A. Title of the Practice: Entrepreneurship Development Programme**

Entrepreneurship Development is the most important requirement of the economy today. In a scenario of 'Make in India' there is a necessity to develop students to be a job giver rather than being a job seeker. There is a need to create and maintain an interaction between industries and educational institutions which is necessary to tutor and mold the young minds towards innovation and creativity.

Aims of the Practice:

1. To develop entrepreneurship awareness among the students.
2. To organize Entrepreneurship Motivation Programs (EMPs), Skill development Programs (SDP), Entrepreneurship Awareness Camps (EAC), Entrepreneurship Development Programs (EDP), Faculty Development programs (FDP), Competitions - To unleash the entrepreneurial potential among students.

The context: To provide a platform to the young minds to interact and synthesize their minds towards entrepreneurship, an effort for developing a role making cell viz the entrepreneurship development cell has been established.

The Practice: Creating self-employment opportunities, Increase the supply of competent entrepreneurs through training and motivation, Implant the spirit of 'Entrepreneurship' in youth, Evolve and Spread out the new knowledge and insights in entrepreneurial theory and practice through exploration

Evidence of success:

Problems Encountered and Resources Required

Students were from different background and hence they all were little hesitant at the early stages but as the participation figures demonstrates the problems are resolving every year. Resources required: Communication facilities with access to internet, Telephone, and Fax, Books, Newspapers and magazines are access at the library, Seminar, Conference and Practical room. Xerox, laser printer, Digital library facilities.

### **B. Title of the Practice: Extra Curriculum on Friday**

Aims of the Practice:

- i) To make the students versatile and to improve their soft and analytical skills.
- ii) To update the students about current topics of economic, political, business and social nature at national, international levels.
- iii) To enhance the management and leadership qualities of students.
- iv) To enhance the employability of the students.
- v) To enable them to shine in various activities at various inter- college and inter-university level thereby boosting their confidence and self-image.

The context

To enhance the employability of students is one of the major objectives of the Institute of Management. Most of the students of this institute come from rural and/or semi urban environment of Pune region in Maharashtra. Students need extensive training in soft skills, general awareness and development of



leadership qualities. The institute has formalized specially designed institutional curriculum and earmarked specific periods for delivering this curriculum.

As a result, the students are becoming more aware and are more adept in soft skills.

#### The Practice

- i) The practice is to provide training in business communication, and other areas as mentioned above by organizing special classes along with and in addition to the university curriculum.
- ii) Majority of students in this institute came from rural/semi urban where schooling standards are low
- iii) The practice is unique as it has been designed after intense observation and analysis of the requirement and performance of the students.
- iv) MBA programs are professional programs and students and parents want good placements even before the student pass out.
- v) Formal curriculum is not enough to make a student employable.
- vi) Students who are weak in soft skills, analytical skills and leadership qualities find it difficult to get placed.
- vii) Institutional curriculum is a major step for developing graduate attributes and to bring in Multidimensional is improvement in his/her personality.

#### Impact of the programme

- i) As a result students have achieved better results in inter collegiate competitions and activities where such skills are required.
- ii) Students are giving positive feedback about this practice.
- iii) Reflection can be seen in employability of students.

**Note:** Suppression and/or misrepresentation of information shall invite appropriate penal action.

The

Website shall be dynamically updated with regard to Mandatory Disclosures

#### **Important Instructions:**

- Avoid putting personal information in public domain.
- The mandatory disclosure should be available freely to view/download to the public without any restrictions.
- LoA/EoA letters (since inception) should form part of the mandatory disclosure and complete mandatory disclosure document should be converted into a single PDF file and the URL (web-link) to be entered in the AICTE portal (under attachments tab).